

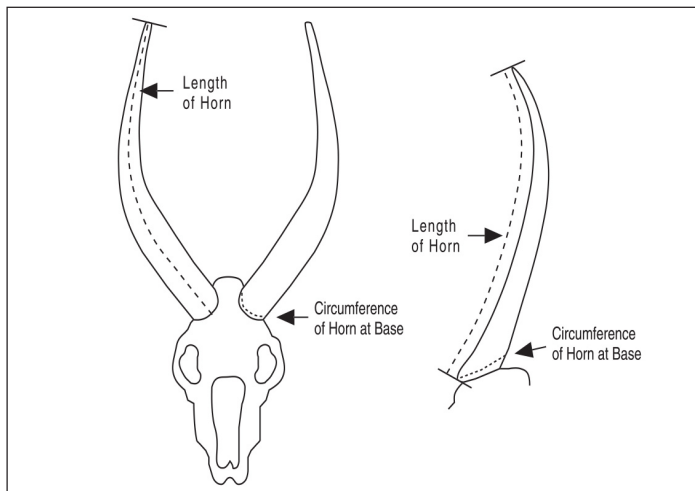

# SAFARI CLUB INTERNATIONAL METHOD 1 ENTRY FORM

For most animals with simple horns



Hunter \_\_\_\_\_  
How you want your name to appear in the Record Book

Membership No. \_\_\_\_\_ Phone \_\_\_\_\_

E-mail \_\_\_\_\_

Address \_\_\_\_\_

☐ Anonymous Submission - Members who choose "Anonymous Submission" will have their Record Book ID number replace their name in the Record Book.

I certify that, to the best of my knowledge, I took this animal without violating the wildlife laws or ethical hunting practices of the country or province in which I hunted. I also certify that, to the best of my knowledge, the laws of my country have not been violated by my taking or importing this animal.

**Free-Range ☐ or Estate ☐ (REQUIRED)**

**SIGNATURE (REQUIRED)** \_\_\_\_\_

☐ Under 22 years of age check here.

The acceptance or denial of all entries are at the discretion of Safari Club International, its Board and committees. Entries are subject to review by the Record Book Committee or SCI at any time. All photos and Record Book entries submitted to SCI become SCI Property and it is impermissible to use or copy a photo from any SCI Record Book without the express written consent of Safari Club International.

Methuselah Entry ☐ Yes ☐ No Age: \_\_\_\_\_

Submit to: Safari Club International 4800 W. Gates Pass Rd., Tucson, AZ 85745 USA

**Active SCI Membership Required to submit an entry**

- ☐ 1st Entry Free (only for members who have never submitted an entry)
- ☐ \$35 R.B. Entry Fee
- ☐ \$45 R.B. Entry Fee & photo upload to the Online Record Book
- ☐ \$80 R.B. Entry Fee and Medallion Plaque
- ☐ \$90 R.B. Entry Fee, Medallion Plaque & Photo Upload
- ☐ \$135 R.B. Entry Fee, Photo Medallion Plaque & Photo Upload

New & Renewal Membership

Domestic / International

- ☐ 1 Year Membership \$65 / \$90
- ☐ 3 Year Membership \$150 / \$225
- ☐ 1 Year Youth Membership \$25
- ☐ 3 Year Youth Membership \$75
- ☐ 5 Year Youth Membership \$125

For acceptance into the Record Book:

**ALL ENTRIES MUST BE COMPLETE, SIGNED, ACCOMPANIED BY FEES AND A FIELD PHOTOGRAPH** (additional photos required for antlered game that clearly show all tines).

☐ Donate to the SCI Record Book Wildlife Conservation & Anti-Poaching Fund \$ \_\_\_\_\_

Card Number \_\_\_\_\_ Expiration Date \_\_\_\_\_  
US Currency only. Credit Cards Preferred

Animal \_\_\_\_\_ Date Taken \_\_\_\_\_  
Month / Day / Year

Remeasurement? ☐ Yes ☐ No Former Score \_\_\_\_\_ Record No. \_\_\_\_\_

☐ Rifle ☐ Handgun ☐ Muzzleloader ☐ Bow ☐ Crossbow ☐ Shotgun

☐ Airgun - Bullet or Shaft (circle one) ☐ Picked Up

Place Taken \_\_\_\_\_  
Country \_\_\_\_\_ State or Province \_\_\_\_\_

Locality \_\_\_\_\_  
(GMU, Mtn Range, Ranch, City, Town)

Guide \_\_\_\_\_

Hunting Co. \_\_\_\_\_

I. Length of Horn L \_\_\_\_\_ /8 R \_\_\_\_\_ /8

II. Circumference of Horn L \_\_\_\_\_ /8 R \_\_\_\_\_ /8  
at Base

In reedbucks, circumferences are  
for supplemental information only.  
Do not include in the total score.

III. Total Score \_\_\_\_\_ /8

## Method 1-A

Use for duikers, dik-diks, pygmy antelopes

I. Length of Horn L \_\_\_\_\_ /16 R \_\_\_\_\_ /16

II. Circumference of Horn L \_\_\_\_\_ /16 R \_\_\_\_\_ /16

III. Total Score \_\_\_\_\_ /16

## Method 1-B

Use for reedbucks

Only hard black horn may be measured.  
The softer pulpy material at the base of the horn must not be measured.

I. Length of Horn L \_\_\_\_\_ /8 R \_\_\_\_\_ /8

II. Total Score \_\_\_\_\_ /8

## Supplemental Information

Circumference of Horn at Base L \_\_\_\_\_ /8 R \_\_\_\_\_ /8

Measurer \_\_\_\_\_

Date Measured \_\_\_\_\_ Measurer No. \_\_\_\_\_  
Month / Day / Year

E-mail \_\_\_\_\_

Signature \_\_\_\_\_

COPYRIGHT © SAFARI CLUB INTERNATIONAL