

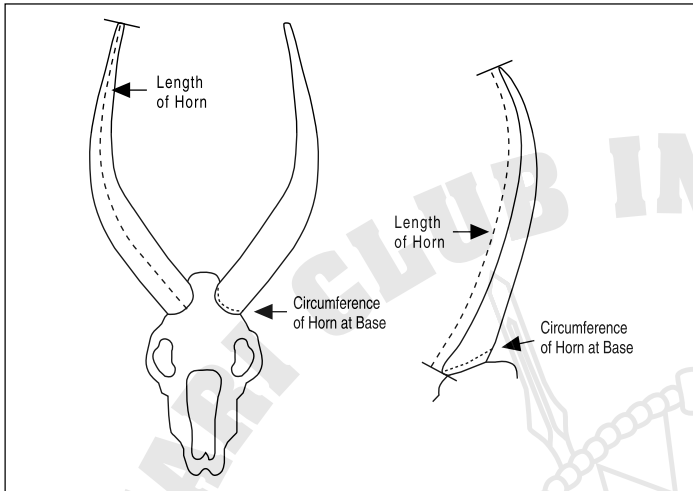

SAFARI CLUB INTERNATIONAL  
**METHOD 1**  
**ENTRY FORM**  
 For most animals with simple horns

Animal \_\_\_\_\_  
 Remeasurement?  Yes  No Former Score \_\_\_\_\_ Record No. \_\_\_\_\_  
 Date Taken \_\_\_\_\_  
 Month / Day / Year  
 Rifle  Handgun  Muzzleloader  Bow  Crossbow  Picked Up  
 Place Taken \_\_\_\_\_  
 Country \_\_\_\_\_ State or Province \_\_\_\_\_  
 Locality \_\_\_\_\_  
 (GMU, Mtn Range, Ranch, City, Town)  
 Guide \_\_\_\_\_ Hunting Co. \_\_\_\_\_



I. Length of Horn L \_\_\_\_\_ /8 R \_\_\_\_\_ /8  
 II. Circumference of Horn at Base L \_\_\_\_\_ /8 R \_\_\_\_\_ /8  
 In reedbucks, circumferences are for supplemental information only. Do not include in the total score.  
 III. Total Score /8

Hunter \_\_\_\_\_  
 How you want your name to appear in the Record Book  
 Membership No. \_\_\_\_\_ Phone \_\_\_\_\_  
 E-mail \_\_\_\_\_  
 Address \_\_\_\_\_

Anonymous Submission - Members who choose "Anonymous Submission" will have their Record Book ID number replace their name in the Record Book.

I certify that, to the best of my knowledge, I took this animal without violating the wildlife laws or ethical hunting practices of the country or province in which I hunted. I also certify that, to the best of my knowledge, the laws of my country have not been violated by my taking or importing this animal.

Free-ranging  Yes  No (REQUIRED)

**Signature** \_\_\_\_\_

The acceptance or denial of all entries are at the discretion of Safari Club International, its Board and committees. Entries are subject to review by the Record Book Committee or SCI at any time. All photos and Record Book entries submitted to SCI become SCI Property and it is impermissible to use or copy a photo from any SCI Record Book without the express written consent of Safari Club International.

**Submit to: Safari Club International 4800 W. Gates Pass Rd., Tucson, AZ 85745 USA**  
**Active SCI Membership Required to submit an entry**  
 1st Entry Free (only for members who have never submitted an entry)  
 \$35 R.B. Entry Fee  
 \$45 R.B. Entry Fee & photo upload to the Online Record Book  
 \$80 R.B. Entry Fee and Medallion Plaque  
 \$90 R.B. Entry Fee, Medallion Plaque & Photo Upload  
 \$135 R.B. Entry Fee, Photo Medallion Plaque & Photo Upload  
**New & Renewal Membership** Domestic / International  
 1 Year Membership \$65 / \$90  
 3 Year Membership \$150 / \$225  
**To enter into Record Book and/or purchase a Medallion Plaque:**  
 1) All entries must be complete, signed by hunter and accompanied by fees and photographs of the trophy.  
 2) Field photos must be submitted in order to process the entry.  
 For animals with branched antlers: include enough photos so that all tines are clearly visible  
 3) Clearly label back of photo with hunter's name, species name, and date taken  
 Donate to the SCI Record Book Wildlife Conservation & Anti-Poaching Fund \$ \_\_\_\_\_  
 We Accept:  MC  Visa  AMX  Discover  Diners Club  
 Card Number \_\_\_\_\_ Expiration Date \_\_\_\_\_  
 US Currency only, Credit Cards Preferred

**Method 1-A**  
 Use for duikers, dik-diks, pygmy antelopes  
 I. Length of Horn L \_\_\_\_\_ /16 R \_\_\_\_\_ /16  
 II. Circumference of Horn at Base L \_\_\_\_\_ /16 R \_\_\_\_\_ /16  
 III. Total Score /16

**Method 1-B**  
 Use for reedbucks  
 Only hard black horn may be measured. The softer pulpy material at the base of the horn must not be measured.  
 I. Length of Horn L \_\_\_\_\_ /8 R \_\_\_\_\_ /8  
 II. Total Score /8  
**Supplemental Information**  
 Circumference of Horn at Base L \_\_\_\_\_ /8 R \_\_\_\_\_ /8

Measurer \_\_\_\_\_  
 Date Measured \_\_\_\_\_ Measurer No. \_\_\_\_\_  
 E-mail \_\_\_\_\_

**Signature** \_\_\_\_\_



SAFARI CLUB INTERNATIONAL

# METHOD 2 ENTRY FORM

For spiral-horned animals. Includes eland, bongo, kudu, nyala, sitatunga, bushbuck, addax, blackbuck, markhor and feral goat.

Animal \_\_\_\_\_

Remeasurement?  Yes  No Former Score \_\_\_\_\_ Record No. \_\_\_\_\_

Date Taken \_\_\_\_\_  
Month / Day / Year

Rifle  Handgun  Muzzleloader  Bow  Crossbow  Picked Up

Place Taken \_\_\_\_\_  
Country \_\_\_\_\_ State or Province \_\_\_\_\_

Locality \_\_\_\_\_  
(GMU, Mtn Range, Ranch, City, Town)

Guide \_\_\_\_\_ Hunting Co. \_\_\_\_\_

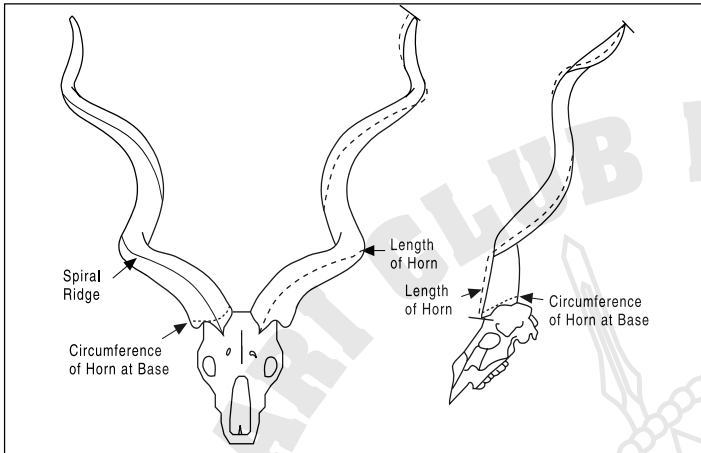

I. Length of Horn L \_\_\_\_\_ /8 R \_\_\_\_\_ /8

II. Circumference of Horn at Base L \_\_\_\_\_ /8 R \_\_\_\_\_ /8

III. Total Score \_\_\_\_\_ /8

Hunter \_\_\_\_\_  
How you want your name to appear in the Record Book

Membership No. \_\_\_\_\_ Phone \_\_\_\_\_

E-mail \_\_\_\_\_

Address \_\_\_\_\_

Anonymous Submission - Members who choose "Anonymous Submission" will have their Record Book ID number replace their name in the Record Book.

I certify that, to the best of my knowledge, I took this animal without violating the wildlife laws or ethical hunting practices of the country or province in which I hunted. I also certify that, to the best of my knowledge, the laws of my country have not been violated by my taking or importing this animal.

Free-ranging  Yes  No (REQUIRED)

### Signature \_\_\_\_\_

The acceptance or denial of all entries are at the discretion of Safari Club International, its Board and committees. Entries are subject to review by the Record Book Committee or SCI at any time. All photos and Record Book entries submitted to SCI become SCI Property and it is impermissible to use or copy a photo from any SCI Record Book without the express written consent of Safari Club International.

**Submit to: Safari Club International 4800 W. Gates Pass Rd., Tucson, AZ 85745 USA**

**Active SCI Membership Required to submit an entry**

- 1st Entry Free (only for members who have never submitted an entry)
- \$35 R.B. Entry Fee
- \$45 R.B. Entry Fee & photo upload to the Online Record Book
- \$80 R.B. Entry Fee and Medallion Plaque
- \$90 R.B. Entry Fee, Medallion Plaque & Photo Upload
- \$135 R.B. Entry Fee, Photo Medallion Plaque & Photo Upload

**New & Renewal Membership** Domestic / International

- 1 Year Membership \$65 / \$90
- 3 Year Membership \$150 / \$225

**To enter into Record Book and/or purchase a Medallion Plaque:**

- 1) All entries must be complete, signed by hunter and accompanied by fees and photographs of the trophy.
- 2) Field photos must be submitted in order to process the entry.
  - For animals with branched antlers: include enough photos so that all tines are clearly visible
- 3) Clearly label back of photo with hunter's name, species name, and date taken

Donate to the SCI Record Book Wildlife Conservation & Anti-Poaching Fund \$ \_\_\_\_\_

We Accept:  MC  Visa  AMX  Discover  Diners Club

Card Number \_\_\_\_\_ Expiration Date \_\_\_\_\_  
US Currency only. Credit Cards Preferred

Measurer \_\_\_\_\_

Date Measured \_\_\_\_\_ Measurer No. \_\_\_\_\_  
Month / Day / Year

E-mail \_\_\_\_\_

Signature \_\_\_\_\_



SAFARI CLUB INTERNATIONAL

# METHOD 3 ENTRY FORM

For horns of wild cattle. Includes gaur, gayal, banteng, yak, water buffalo, tamaraw, anoa and bison.

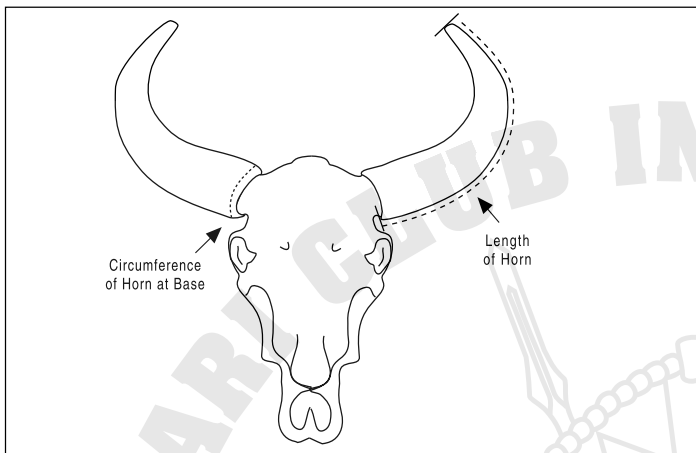

Animal \_\_\_\_\_

Remeasurement?  Yes  No Former Score \_\_\_\_\_ Record No. \_\_\_\_\_

Date Taken \_\_\_\_\_  
Month / Day / Year

Rifle  Handgun  Muzzleloader  Bow  Crossbow  Picked Up

Place Taken \_\_\_\_\_  
Country \_\_\_\_\_ State or Province \_\_\_\_\_

Locality \_\_\_\_\_  
(GMU, Mtn Range, Ranch, City, Town)

Guide \_\_\_\_\_ Hunting Co. \_\_\_\_\_

Hunter \_\_\_\_\_  
How you want your name to appear in the Record Book

Membership No. \_\_\_\_\_ Phone \_\_\_\_\_

E-mail \_\_\_\_\_

Address \_\_\_\_\_

I. Length of Horn L \_\_\_\_\_ / 8 R \_\_\_\_\_ / 8

II. Circumference of Horn at Base L \_\_\_\_\_ / 8 R \_\_\_\_\_ / 8

III. Total Score \_\_\_\_\_ / 8

Anonymous Submission - Members who choose "Anonymous Submission" will have their Record Book ID number replace their name in the Record Book.

I certify that, to the best of my knowledge, I took this animal without violating the wildlife laws or ethical hunting practices of the country or province in which I hunted. I also certify that, to the best of my knowledge, the laws of my country have not been violated by my taking or importing this animal.

Free-ranging  Yes  No (REQUIRED)

## Signature \_\_\_\_\_

The acceptance or denial of all entries are at the discretion of Safari Club International, its Board and committees. Entries are subject to review by the Record Book Committee or SCI at any time. All photos and Record Book entries submitted to SCI become SCI Property and it is impermissible to use or copy a photo from any SCI Record Book without the express written consent of Safari Club International.

**Submit to: Safari Club International 4800 W. Gates Pass Rd., Tucson, AZ 85745 USA**

Active SCI Membership Required to submit an entry

- 1st Entry Free (only for members who have never submitted an entry)
- \$35 R.B. Entry Fee
- \$45 R.B. Entry Fee & photo upload to the Online Record Book
- \$80 R.B. Entry Fee and Medallion Plaque
- \$90 R.B. Entry Fee, Medallion Plaque & Photo Upload
- \$135 R.B. Entry Fee, Photo Medallion Plaque & Photo Upload

### New & Renewal Membership

- |  |                          |
|--|--------------------------|
| <input type="checkbox"/> 1 Year Membership | Domestic / International |
| <input type="checkbox"/> 3 Year Membership | \$65 / \$90              |
|  | \$150 / \$225            |

### To enter into Record Book and/or purchase a Medallion Plaque:

- 1) All entries must be complete, signed by hunter and accompanied by fees and photographs of the trophy.
- 2) Field photos must be submitted in order to process the entry.
  - For animals with branched antlers: include enough photos so that all tines are clearly visible
- 3) Clearly label back of photo with hunter's name, species name, and date taken

Donate to the SCI Record Book Wildlife Conservation & Anti-Poaching Fund \$ \_\_\_\_\_

We Accept:  MC  Visa  AMX  Discover  Diners Club

Card Number \_\_\_\_\_ Expiration Date \_\_\_\_\_  
US Currency only, Credit Cards Preferred

Measurer \_\_\_\_\_

Date Measured \_\_\_\_\_ Measurer No. \_\_\_\_\_

E-mail \_\_\_\_\_

Signature \_\_\_\_\_



SAFARI CLUB INTERNATIONAL  
**METHOD 4**  
**ENTRY FORM**  
 For horns of African buffalo

Animal \_\_\_\_\_  
 Remeasurement?  Yes  No Former Score \_\_\_\_\_ Record No. \_\_\_\_\_  
 Date Taken \_\_\_\_\_  
 Month / Day / Year  
 Rifle  Handgun  Muzzleloader  Bow  Crossbow  Picked Up  
 Place Taken \_\_\_\_\_  
 Country \_\_\_\_\_ State or Province \_\_\_\_\_  
 Locality \_\_\_\_\_  
 (GMU, Mtn Range, Ranch, City, Town)  
 Guide \_\_\_\_\_ Hunting Co. \_\_\_\_\_

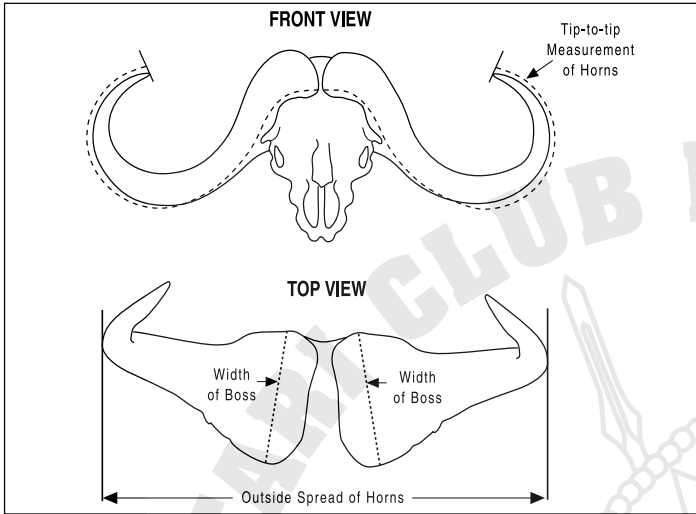

I. Tip-to-tip Measurement of Horns \_\_\_\_\_ /8  
 II. Width of Boss      L \_\_\_\_\_ /8      R \_\_\_\_\_ /8  
 See Measurers Manual for instructions and illustration.  
 III. Total Score \_\_\_\_\_ /8

Hunter \_\_\_\_\_  
 How you want your name to appear in the Record Book  
 Membership No. \_\_\_\_\_ Phone \_\_\_\_\_  
 E-mail \_\_\_\_\_  
 Address \_\_\_\_\_

Anonymous Submission - Members who choose "Anonymous Submission" will have their Record Book ID number replace their name in the Record Book.

I certify that, to the best of my knowledge, I took this animal without violating the wildlife laws or ethical hunting practices of the country or province in which I hunted. I also certify that, to the best of my knowledge, the laws of my country have not been violated by my taking or importing this animal.

Free-ranging  Yes  No (REQUIRED)

**Supplemental Information**  
 Outside spread of horns \_\_\_\_\_ /8

**Signature** \_\_\_\_\_

The acceptance or denial of all entries are at the discretion of Safari Club International, its Board and committees. Entries are subject to review by the Record Book Committee or SCI at any time. All photos and Record Book entries submitted to SCI become SCI Property and it is impermissible to use or copy a photo from any SCI Record Book without the express written consent of Safari Club International.

**Submit to: Safari Club International 4800 W. Gates Pass Rd., Tucson, AZ 85745 USA**

**Active SCI Membership Required to submit an entry**

- 1st Entry Free (only for members who have never submitted an entry)
- \$35 R.B. Entry Fee
- \$45 R.B. Entry Fee & photo upload to the Online Record Book
- \$80 R.B. Entry Fee and Medallion Plaque
- \$90 R.B. Entry Fee, Medallion Plaque & Photo Upload
- \$135 R.B. Entry Fee, Photo Medallion Plaque & Photo Upload

**New & Renewal Membership**      Domestic / International

- 1 Year Membership      \$65 / \$90
- 3 Year Membership      \$150 / \$225

**To enter into Record Book and/or purchase a Medallion Plaque:**

- 1) All entries must be complete, signed by hunter and accompanied by fees and photographs of the trophy.
- 2) Field photos must be submitted in order to process the entry.
  - For animals with branched antlers: include enough photos so that all tines are clearly visible
- 3) Clearly label back of photo with hunter's name, species name, and date taken

Donate to the SCI Record Book Wildlife Conservation & Anti-Poaching Fund \$ \_\_\_\_\_

We Accept:  MC  Visa  AMX  Discover  Diners Club

Card Number \_\_\_\_\_ Expiration Date \_\_\_\_\_  
 US Currency only. Credit Cards Preferred

Measurer \_\_\_\_\_  
 Date Measured \_\_\_\_\_ Measurer No. \_\_\_\_\_  
 Month / Day / Year  
 E-mail \_\_\_\_\_

**Signature** \_\_\_\_\_



SAFARI CLUB INTERNATIONAL

# METHOD 5 ENTRY FORM

For horns of common wildebeest and takin (do not use for black wildebeest)

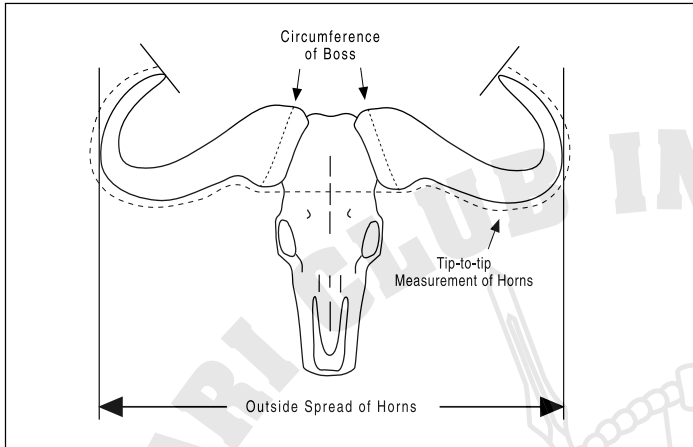

Animal \_\_\_\_\_

Remeasurement?  Yes  No Former Score \_\_\_\_\_ Record No. \_\_\_\_\_

Date Taken \_\_\_\_\_  
Month / Day / Year

Rifle  Handgun  Muzzleloader  Bow  Crossbow  Picked Up

Place Taken \_\_\_\_\_  
Country \_\_\_\_\_ State or Province \_\_\_\_\_

Locality \_\_\_\_\_  
(GMU, Mtn Range, Ranch, City, Town)

Guide \_\_\_\_\_ Hunting Co. \_\_\_\_\_

Hunter \_\_\_\_\_  
How you want your name to appear in the Record Book

Membership No. \_\_\_\_\_ Phone \_\_\_\_\_

E-mail \_\_\_\_\_

Address \_\_\_\_\_

I. Tip-to-tip Measurement of Horns \_\_\_\_\_ /8

II. Circumference of Boss L \_\_\_\_\_ /8 R \_\_\_\_\_ /8

III. Total Score \_\_\_\_\_ /8

Anonymous Submission - Members who choose "Anonymous Submission" will have their Record Book ID number replace their name in the Record Book.

I certify that, to the best of my knowledge, I took this animal without violating the wildlife laws or ethical hunting practices of the country or province in which I hunted. I also certify that, to the best of my knowledge, the laws of my country have not been violated by my taking or importing this animal.

Free-ranging  Yes  No (REQUIRED)

Supplemental Information for common wildebeest  
Outside spread of horns \_\_\_\_\_ /8

## Signature \_\_\_\_\_

The acceptance or denial of all entries are at the discretion of Safari Club International, its Board and committees. Entries are subject to review by the Record Book Committee or SCI at any time. All photos and Record Book entries submitted to SCI become SCI Property and it is impermissible to use or copy a photo from any SCI Record Book without the express written consent of Safari Club International.

**Submit to: Safari Club International 4800 W. Gates Pass Rd., Tucson, AZ 85745 USA**

Active SCI Membership Required to submit an entry

- 1st Entry Free (only for members who have never submitted an entry)
- \$35 R.B. Entry Fee
- \$45 R.B. Entry Fee & photo upload to the Online Record Book
- \$80 R.B. Entry Fee and Medallion Plaque
- \$90 R.B. Entry Fee, Medallion Plaque & Photo Upload
- \$135 R.B. Entry Fee, Photo Medallion Plaque & Photo Upload

### New & Renewal Membership

- |  |   |
|--|---|
| <input type="checkbox"/> 1 Year Membership | Domestic / International<br>\$65 / \$90 |
| <input type="checkbox"/> 3 Year Membership | \$150 / \$225                           |

### To enter into Record Book and/or purchase a Medallion Plaque:

- 1) All entries must be complete, signed by hunter and accompanied by fees and photographs of the trophy.
- 2) Field photos must be submitted in order to process the entry.
  - For animals with branched antlers: include enough photos so that all tines are clearly visible
- 3) Clearly label back of photo with hunter's name, species name, and date taken

Donate to the SCI Record Book Wildlife Conservation & Anti-Poaching Fund \$ \_\_\_\_\_

We Accept:  MC  Visa  AMX  Discover  Diners Club

Card Number \_\_\_\_\_ Expiration Date \_\_\_\_\_  
US Currency only, Credit Cards Preferred

Measurer \_\_\_\_\_

Date Measured \_\_\_\_\_ Measurer No. \_\_\_\_\_

E-mail \_\_\_\_\_

Signature \_\_\_\_\_



SAFARI CLUB INTERNATIONAL  
**METHOD 6**  
**ENTRY FORM**  
 For horns of black wildebeest  
 (do not use for common wildebeest)

Animal \_\_\_\_\_  
 Remeasurement?  Yes  No Former Score \_\_\_\_\_ Record No. \_\_\_\_\_  
 Date Taken \_\_\_\_\_  
 Month / Day / Year  
 Rifle  Handgun  Muzzleloader  Bow  Crossbow  Picked Up  
 Place Taken \_\_\_\_\_  
 Country \_\_\_\_\_ State or Province \_\_\_\_\_  
 Locality \_\_\_\_\_  
 (GMU, Mtn Range, Ranch, City, Town)  
 Guide \_\_\_\_\_ Hunting Co. \_\_\_\_\_

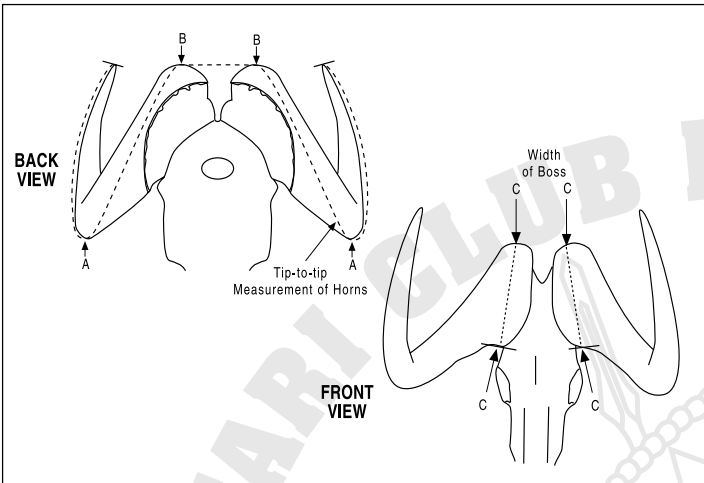

I. Tip-to-tip Measurement of Horns \_\_\_\_\_ /8

II. Width of Boss L \_\_\_\_\_ /8 R \_\_\_\_\_ /8  
 See Measurers Manual for instructions and illustration.

III. Total Score \_\_\_\_\_ /8

Hunter \_\_\_\_\_  
 How you want your name to appear in the Record Book  
 Membership No. \_\_\_\_\_ Phone \_\_\_\_\_  
 E-mail \_\_\_\_\_  
 Address \_\_\_\_\_

Anonymous Submission - Members who choose "Anonymous Submission" will have their Record Book ID number replace their name in the Record Book.

I certify that, to the best of my knowledge, I took this animal without violating the wildlife laws or ethical hunting practices of the country or province in which I hunted. I also certify that, to the best of my knowledge, the laws of my country have not been violated by my taking or importing this animal.

Free-ranging  Yes  No (REQUIRED)

**Signature** \_\_\_\_\_

The acceptance or denial of all entries are at the discretion of Safari Club International, its Board and committees. Entries are subject to review by the Record Book Committee or SCI at any time. All photos and Record Book entries submitted to SCI become SCI Property and it is impermissible to use or copy a photo from any SCI Record Book without the express written consent of Safari Club International.

**Submit to: Safari Club International 4800 W. Gates Pass Rd., Tucson, AZ 85745 USA**

Active SCI Membership Required to submit an entry

- 1st Entry Free (only for members who have never submitted an entry)
- \$35 R.B. Entry Fee
- \$45 R.B. Entry Fee & photo upload to the Online Record Book
- \$80 R.B. Entry Fee and Medallion Plaque
- \$90 R.B. Entry Fee, Medallion Plaque & Photo Upload
- \$135 R.B. Entry Fee, Photo Medallion Plaque & Photo Upload

New & Renewal Membership Domestic / International  
 1 Year Membership \$65 / \$90  
 3 Year Membership \$150 / \$225

To enter into Record Book and/or purchase a Medallion Plaque:

- 1) All entries must be complete, signed by hunter and accompanied by fees and photographs of the trophy.
- 2) Field photos must be submitted in order to process the entry.  
 For animals with branched antlers: include enough photos so that all tines are clearly visible
- 3) Clearly label back of photo with hunter's name, species name, and date taken

Donate to the SCI Record Book Wildlife Conservation & Anti-Poaching Fund \$ \_\_\_\_\_

We Accept:  MC  Visa  AMX  Discover  Diners Club

Card Number \_\_\_\_\_ Expiration Date \_\_\_\_\_  
 US Currency only. Credit Cards Preferred

Measurer \_\_\_\_\_

Date Measured \_\_\_\_\_ Measurer No. \_\_\_\_\_  
 Month / Day / Year

E-mail \_\_\_\_\_

**Signature** \_\_\_\_\_



# SAFARI CLUB INTERNATIONAL

## METHOD 7

### ENTRY FORM

For muskox horns

Animal \_\_\_\_\_

Remeasurement?  Yes  No Former Score \_\_\_\_\_ Record No. \_\_\_\_\_

Date Taken \_\_\_\_\_  
Month / Day / Year

Rifle  Handgun  Muzzleloader  Bow  Crossbow  Picked Up

Place Taken \_\_\_\_\_  
Country State or Province

Locality \_\_\_\_\_  
(GMU, Mtn Range, Ranch, City, Town)

Guide \_\_\_\_\_ Hunting Co. \_\_\_\_\_

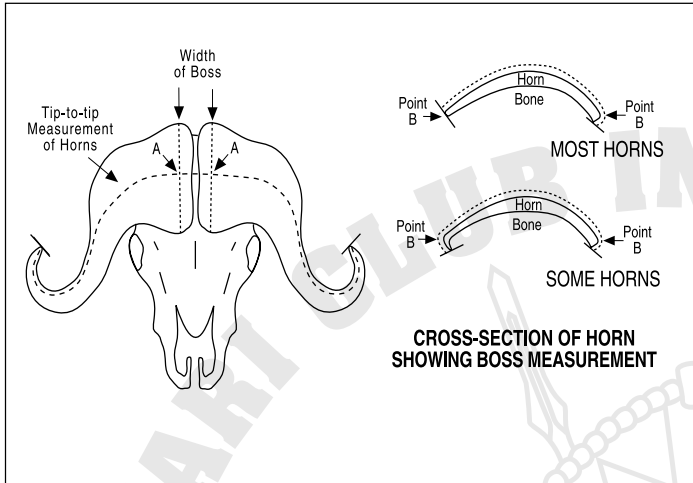

Hunter \_\_\_\_\_  
How you want your name to appear in the Record Book

Membership No. \_\_\_\_\_ Phone \_\_\_\_\_

E-mail \_\_\_\_\_

Address \_\_\_\_\_

I. Tip-to-tip Measurement of Horns \_\_\_\_\_ /8

II. Width of Boss L \_\_\_\_\_ /8 R \_\_\_\_\_ /8

III. Total Score \_\_\_\_\_ /8

Anonymous Submission - Members who choose "Anonymous Submission" will have their Record Book ID number replace their name in the Record Book.

I certify that, to the best of my knowledge, I took this animal without violating the wildlife laws or ethical hunting practices of the country or province in which I hunted. I also certify that, to the best of my knowledge, the laws of my country have not been violated by my taking or importing this animal.

Free-ranging  Yes  No (REQUIRED)

### Signature \_\_\_\_\_

The acceptance or denial of all entries are at the discretion of Safari Club International, its Board and committees. Entries are subject to review by the Record Book Committee or SCI at any time. All photos and Record Book entries submitted to SCI become SCI Property and it is impermissible to use or copy a photo from any SCI Record Book without the express written consent of Safari Club International.

**Submit to: Safari Club International 4800 W. Gates Pass Rd., Tucson, AZ 85745 USA**

Active SCI Membership Required to submit an entry

- 1st Entry Free (only for members who have never submitted an entry)
- \$35 R.B. Entry Fee
- \$45 R.B. Entry Fee & photo upload to the Online Record Book
- \$80 R.B. Entry Fee and Medallion Plaque
- \$90 R.B. Entry Fee, Medallion Plaque & Photo Upload
- \$135 R.B. Entry Fee, Photo Medallion Plaque & Photo Upload

**New & Renewal Membership**

<input type="checkbox"/> 1 Year Membership	Domestic / International \$65 / \$90
<input type="checkbox"/> 3 Year Membership	\$150 / \$225

**To enter into Record Book and/or purchase a Medallion Plaque:**

- 1) All entries must be complete, signed by hunter and accompanied by fees and photographs of the trophy.
- 2) Field photos must be submitted in order to process the entry.
  - For animals with branched antlers: include enough photos so that all tines are clearly visible
- 3) Clearly label back of photo with hunter's name, species name, and date taken

Donate to the SCI Record Book Wildlife Conservation & Anti-Poaching Fund \$ \_\_\_\_\_

We Accept:  MC  Visa  AMX  Discover  Diners Club

---

Card Number \_\_\_\_\_ Expiration Date \_\_\_\_\_  
US Currency only, Credit Cards Preferred

Measurer \_\_\_\_\_

Date Measured \_\_\_\_\_ Measurer No. \_\_\_\_\_

E-mail \_\_\_\_\_

**Signature \_\_\_\_\_**



SAFARI CLUB INTERNATIONAL

# METHOD 8 ENTRY FORM

For rhinoceros horns

Animal \_\_\_\_\_

Remeasurement?  Yes  No Former Score \_\_\_\_\_ Record No. \_\_\_\_\_

Date Taken \_\_\_\_\_  
Month / Day / Year

Rifle  Handgun  Muzzleloader  Bow  Crossbow  Darted

Place Taken \_\_\_\_\_  
Country \_\_\_\_\_ State or Province \_\_\_\_\_

Locality \_\_\_\_\_  
(GMU, Mtn Range, Ranch, City, Town)

Guide \_\_\_\_\_ Hunting Co. \_\_\_\_\_

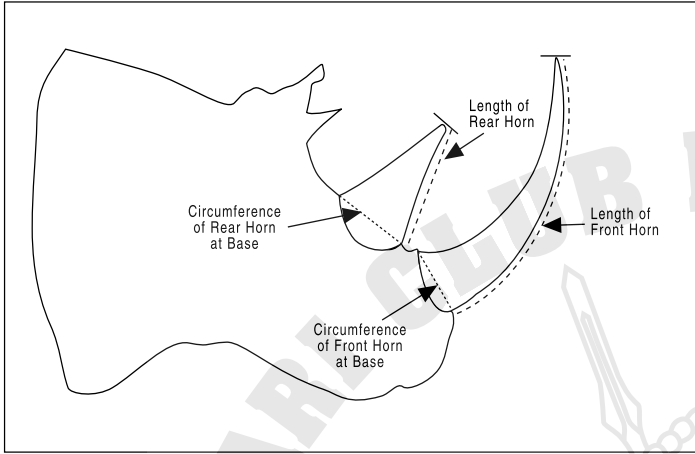

**NOTE:** These measurements must be taken 60 days after date of harvest, except that darted specimens may be measured green.

Hunter \_\_\_\_\_  
How you want your name to appear in the Record Book

Membership No. \_\_\_\_\_ Phone \_\_\_\_\_

E-mail \_\_\_\_\_

Address \_\_\_\_\_

Anonymous Submission - Members who choose "Anonymous Submission" will have their Record Book ID number replace their name in the Record Book.

I certify that, to the best of my knowledge, I took this animal without violating the wildlife laws or ethical hunting practices of the country or province in which I hunted. I also certify that, to the best of my knowledge, the laws of my country have not been violated by my taking or importing this animal.

Free-ranging  Yes  No (REQUIRED)

## Signature \_\_\_\_\_

The acceptance or denial of all entries are at the discretion of Safari Club International, its Board and committees. Entries are subject to review by the Record Book Committee or SCI at any time. All photos and Record Book entries submitted to SCI become SCI Property and it is impermissible to use or copy a photo from any SCI Record Book without the express written consent of Safari Club International.

Front \_\_\_\_\_ Rear \_\_\_\_\_

**I. Length of Horn** L \_\_\_\_\_ / 8 R \_\_\_\_\_ / 8

Front \_\_\_\_\_ Rear \_\_\_\_\_

**II. Circumference of Horn at Base** L \_\_\_\_\_ / 8 R \_\_\_\_\_ / 8

**III. Total Score** \_\_\_\_\_ / 8

**Submit to: Safari Club International 4800 W. Gates Pass Rd., Tucson, AZ 85745 USA**

**Active SCI Membership Required to submit an entry**

- 1st Entry Free (only for members who have never submitted an entry)
- \$35 R.B. Entry Fee
- \$45 R.B. Entry Fee & photo upload to the Online Record Book
- \$80 R.B. Entry Fee and Medallion Plaque
- \$90 R.B. Entry Fee, Medallion Plaque & Photo Upload
- \$135 R.B. Entry Fee, Photo Medallion Plaque & Photo Upload

**New & Renewal Membership** Domestic / International

- 1 Year Membership \$65 / \$90
- 3 Year Membership \$150 / \$225

**To enter into Record Book and/or purchase a Medallion Plaque:**

- 1) All entries must be complete, signed by hunter and accompanied by fees and photographs of the trophy.
- 2) Field photos must be submitted in order to process the entry.
  - For animals with branched antlers: include enough photos so that all tines are clearly visible
- 3) Clearly label back of photo with hunter's name, species name, and date taken

Donate to the SCI Record Book Wildlife Conservation & Anti-Poaching Fund \$ \_\_\_\_\_

We Accept:  MC  Visa  AMX  Discover  Diners Club

Card Number \_\_\_\_\_ Expiration Date \_\_\_\_\_  
US Currency only. Credit Cards Preferred

Measurer \_\_\_\_\_

Date Measured \_\_\_\_\_ Measurer No. \_\_\_\_\_  
Month / Day / Year

E-mail \_\_\_\_\_

**Signature** \_\_\_\_\_





# SAFARI CLUB INTERNATIONAL METHOD 9 ENTRY FORM For multi-horned sheep

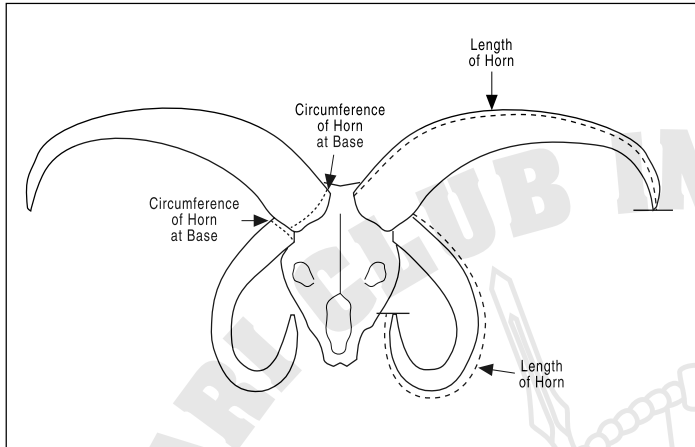

Animal \_\_\_\_\_  
 Remeasurement?  Yes  No Former Score \_\_\_\_\_ Record No. \_\_\_\_\_  
 Date Taken \_\_\_\_\_  
 Month / Day / Year  
 Rifle  Handgun  Muzzleloader  Bow  Crossbow  Picked Up  
 Place Taken \_\_\_\_\_  
 Country \_\_\_\_\_ State or Province \_\_\_\_\_  
 Locality \_\_\_\_\_  
 (GMU, Mtn Range, Ranch, City, Town)  
 Guide \_\_\_\_\_ Hunting Co. \_\_\_\_\_

Most of these animals have four horns, but some have five or six. The top horns are #1, the next lower are #2, and the next lower (if present) are #3.

A valid horn must begin at the skull. No horn will be considered valid if grown off another horn. (Split horns do not count as 2 horns)

Hunter \_\_\_\_\_  
 How you want your name to appear in the Record Book \_\_\_\_\_  
 Membership No. \_\_\_\_\_ Phone \_\_\_\_\_  
 E-mail \_\_\_\_\_  
 Address \_\_\_\_\_

**I. Length of Horn**

1. L _____ /8	R _____ /8
2. L _____ /8	R _____ /8
3. L _____ /8	R _____ /8
<b>Subtotal</b> L _____ /8	R _____ /8

Anonymous Submission - Members who choose "Anonymous Submission" will have their Record Book ID number replace their name in the Record Book.

I certify that, to the best of my knowledge, I took this animal without violating the wildlife laws or ethical hunting practices of the country or province in which I hunted. I also certify that, to the best of my knowledge, the laws of my country have not been violated by my taking or importing this animal.

Free-ranging  Yes  No (REQUIRED)

**II. Circumference of Horn**

1. L _____ /8	R _____ /8
at Base	
2. L _____ /8	R _____ /8
3. L _____ /8	R _____ /8
<b>Subtotal</b> L _____ /8	R _____ /8

## Signature \_\_\_\_\_

The acceptance or denial of all entries are at the discretion of Safari Club International, its Board and committees. Entries are subject to review by the Record Book Committee or SCI at any time. All photos and Record Book entries submitted to SCI become SCI Property and it is impermissible to use or copy a photo from any SCI Record Book without the express written consent of Safari Club International.

## III. Total Score

	/8
--	----

**Submit to: Safari Club International 4800 W. Gates Pass Rd., Tucson, AZ 85745 USA**  
**Active SCI Membership Required to submit an entry**  
 1st Entry Free (only for members who have never submitted an entry)  
 \$35 R.B. Entry Fee  
 \$45 R.B. Entry Fee & photo upload to the Online Record Book  
 \$80 R.B. Entry Fee and Medallion Plaque  
 \$90 R.B. Entry Fee, Medallion Plaque & Photo Upload  
 \$135 R.B. Entry Fee, Photo Medallion Plaque & Photo Upload

**New & Renewal Membership**

	Domestic / International
<input type="checkbox"/> 1 Year Membership	\$65 / \$90
<input type="checkbox"/> 3 Year Membership	\$150 / \$225

**To enter into Record Book and/or purchase a Medallion Plaque:**  
 1) All entries must be complete, signed by hunter and accompanied by fees and photographs of the trophy.  
 2) Field photos must be submitted in order to process the entry.  
 For animals with branched antlers: include enough photos so that all tines are clearly visible  
 3) Clearly label back of photo with hunter's name, species name, and date taken

Donate to the SCI Record Book Wildlife Conservation & Anti-Poaching Fund \$ \_\_\_\_\_

We Accept:  MC  Visa  AMX  Discover  Diners Club

Card Number \_\_\_\_\_ Expiration Date \_\_\_\_\_  
US Currency only, Credit Cards Preferred

Measurer \_\_\_\_\_  
 Date Measured \_\_\_\_\_ Measurer No. \_\_\_\_\_  
 E-mail \_\_\_\_\_

## Signature \_\_\_\_\_



# SAFARI CLUB INTERNATIONAL

## METHOD 10

### ENTRY FORM

For pronghorn antelope

Animal \_\_\_\_\_

Remeasurement?  Yes  No Former Score \_\_\_\_\_ Record No. \_\_\_\_\_

Date Taken \_\_\_\_\_  
Month / Day / Year

Rifle  Handgun  Muzzleloader  Bow  Crossbow  Picked Up

Place Taken \_\_\_\_\_  
Country \_\_\_\_\_ State or Province \_\_\_\_\_

Locality \_\_\_\_\_  
(GMU, Mtn Range, Ranch, City, Town)

Guide \_\_\_\_\_ Hunting Co. \_\_\_\_\_

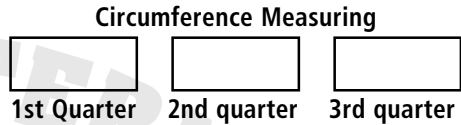
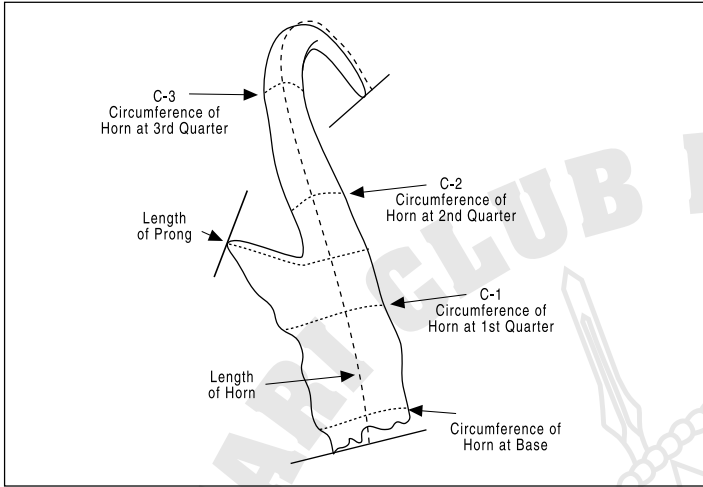

Hunter \_\_\_\_\_  
How you want your name to appear in the Record Book

Membership No. \_\_\_\_\_ Phone \_\_\_\_\_

E-mail \_\_\_\_\_

Address \_\_\_\_\_

Anonymous Submission - Members who choose "Anonymous Submission" will have their Record Book ID number replace their name in the Record Book.

I certify that, to the best of my knowledge, I took this animal without violating the wildlife laws or ethical hunting practices of the country or province in which I hunted. I also certify that, to the best of my knowledge, the laws of my country have not been violated by my taking or importing this animal.

Free-ranging  Yes  No (REQUIRED)

### Signature \_\_\_\_\_

The acceptance or denial of all entries are at the discretion of Safari Club International, its Board and committees. Entries are subject to review by the Record Book Committee or SCI at any time. All photos and Record Book entries submitted to SCI become SCI Property and it is impermissible to use or copy a photo from any SCI Record Book without the express written consent of Safari Club International.

Submit to: Safari Club International 4800 W. Gates Pass Rd., Tucson, AZ 85745 USA

- Active SCI Membership Required to submit an entry
- 1st Entry Free (only for members who have never submitted an entry)
  - \$35 R.B. Entry Fee
  - \$45 R.B. Entry Fee & photo upload to the Online Record Book
  - \$80 R.B. Entry Fee and Medallion Plaque
  - \$90 R.B. Entry Fee, Medallion Plaque & Photo Upload
  - \$135 R.B. Entry Fee, Photo Medallion Plaque & Photo Upload
- New & Renewal Membership Domestic / International
- 1 Year Membership \$65 / \$90
  - 3 Year Membership \$150 / \$225

To enter into Record Book and/or purchase a Medallion Plaque:

- 1) All entries must be complete, signed by hunter and accompanied by fees and photographs of the trophy.
- 2) Field photos must be submitted in order to process the entry.
  - For animals with branched antlers: include enough photos so that all tines are clearly visible
- 3) Clearly label back of photo with hunter's name, species name, and date taken

Donate to the SCI Record Book Wildlife Conservation & Anti-Poaching Fund \$ \_\_\_\_\_

We Accept:  MC  Visa  AMX  Discover  Diners Club

Card Number \_\_\_\_\_ Expiration Date \_\_\_\_\_  
US Currency only. Credit Cards Preferred

I. Length of Horn L \_\_\_\_\_ /8 R \_\_\_\_\_ /8

### II. Circumference of Horn

B (At base) L \_\_\_\_\_ /8 R \_\_\_\_\_ /8

C-1 (At 1st quarter) L \_\_\_\_\_ /8 R \_\_\_\_\_ /8

C-2 (At 2nd quarter) L \_\_\_\_\_ /8 R \_\_\_\_\_ /8

C-3 (At 3rd quarter) L \_\_\_\_\_ /8 R \_\_\_\_\_ /8

Subtotal L \_\_\_\_\_ /8 R \_\_\_\_\_ /8

III. Length of Prong L \_\_\_\_\_ /8 R \_\_\_\_\_ /8

### IV. Total Score

\_\_\_\_\_ /8

Measurer \_\_\_\_\_

Date Measured \_\_\_\_\_ Measurer No. \_\_\_\_\_  
Month / Day / Year

E-mail \_\_\_\_\_

Signature \_\_\_\_\_



SAFARI CLUB INTERNATIONAL

# METHOD 11 ENTRY FORM

For horns of wild sheep, bharal, aoudad and tur

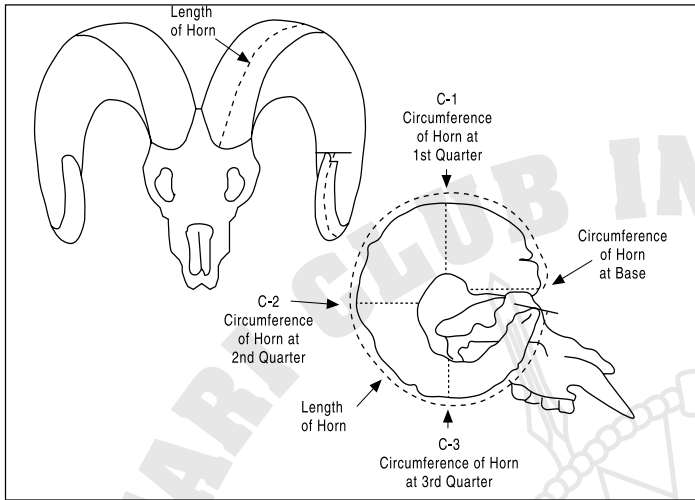

Animal \_\_\_\_\_

Remeasurement?  Yes  No Former Score \_\_\_\_\_ Record No. \_\_\_\_\_

Date Taken \_\_\_\_\_  
Month / Day / Year

Rifle  Handgun  Muzzleloader  Bow  Crossbow  Picked Up

Place Taken \_\_\_\_\_  
Country \_\_\_\_\_ State or Province \_\_\_\_\_

Locality \_\_\_\_\_  
(GMU, Mtn Range, Ranch, City, Town)

Guide \_\_\_\_\_ Hunting Co. \_\_\_\_\_

### Circumference Measuring

1st Quarter	2nd quarter	3rd quarter

For Cyprian, Konya and Armenian mouflon, all bharal or blue sheep, aoudad, east Caucasian tur and many mid-Caucasian tur, use the 3-inch rule (see Measurer's Manual).

Hunter \_\_\_\_\_  
How you want your name to appear in the Record Book

Membership No. \_\_\_\_\_ Phone \_\_\_\_\_

E-mail \_\_\_\_\_

Address \_\_\_\_\_

Anonymous Submission - Members who choose "Anonymous Submission" will have their Record Book ID number replace their name in the Record Book.

I certify that, to the best of my knowledge, I took this animal without violating the wildlife laws or ethical hunting practices of the country or province in which I hunted. I also certify that, to the best of my knowledge, the laws of my country have not been violated by my taking or importing this animal.

Free-ranging  Yes  No (REQUIRED)

### Signature \_\_\_\_\_

The acceptance or denial of all entries are at the discretion of Safari Club International, its Board and committees. Entries are subject to review by the Record Book Committee or SCI at any time. All photos and Record Book entries submitted to SCI become SCI Property and it is impermissible to use or copy a photo from any SCI Record Book without the express written consent of Safari Club International.

**Submit to: Safari Club International 4800 W. Gates Pass Rd., Tucson, AZ 85745 USA**

Active SCI Membership Required to submit an entry

- 1st Entry Free (only for members who have never submitted an entry)
- \$35 R.B. Entry Fee
- \$45 R.B. Entry Fee & photo upload to the Online Record Book
- \$80 R.B. Entry Fee and Medallion Plaque
- \$90 R.B. Entry Fee, Medallion Plaque & Photo Upload
- \$135 R.B. Entry Fee, Photo Medallion Plaque & Photo Upload

#### New & Renewal Membership

- |  |                          |
|--|--------------------------|
| <input type="checkbox"/> 1 Year Membership | Domestic / International |
| <input type="checkbox"/> 3 Year Membership | \$65 / \$90              |
|  | \$150 / \$225            |

#### To enter into Record Book and/or purchase a Medallion Plaque:

- 1) All entries must be complete, signed by hunter and accompanied by fees and photographs of the trophy.
- 2) Field photos must be submitted in order to process the entry.
  - For animals with branched antlers: include enough photos so that all tines are clearly visible
- 3) Clearly label back of photo with hunter's name, species name, and date taken

Donate to the SCI Record Book Wildlife Conservation & Anti-Poaching Fund \$ \_\_\_\_\_

We Accept:  MC  Visa  AMX  Discover  Diners Club

Card Number \_\_\_\_\_ Expiration Date \_\_\_\_\_  
US Currency only, Credit Cards Preferred

I. Length of Horn L \_\_\_\_\_ /8 R \_\_\_\_\_ /8

### II. Circumference of Horn

B (At base) L \_\_\_\_\_ /8 R \_\_\_\_\_ /8

C-1 (At 1st quarter) L \_\_\_\_\_ /8 R \_\_\_\_\_ /8

C-2 (At 2nd quarter) L \_\_\_\_\_ /8 R \_\_\_\_\_ /8

C-3 (At 3rd quarter) L \_\_\_\_\_ /8 R \_\_\_\_\_ /8

Subtotal L \_\_\_\_\_ /8 R \_\_\_\_\_ /8

### III. Total Score

	/8
--	----

Measurer \_\_\_\_\_

Date Measured \_\_\_\_\_ Measurer No. \_\_\_\_\_

E-mail \_\_\_\_\_

### Signature \_\_\_\_\_



SAFARI CLUB INTERNATIONAL

# METHOD 12 ENTRY FORM

For tusks of hippopotamus,  
pigs, water deer and musk deer

Animal \_\_\_\_\_

Remeasurement?  Yes  No Former Score \_\_\_\_\_ Record No. \_\_\_\_\_

Date Taken \_\_\_\_\_  
Month / Day / Year

Rifle  Handgun  Muzzleloader  Bow  Crossbow  Picked Up

Place Taken \_\_\_\_\_  
Country \_\_\_\_\_ State or Province \_\_\_\_\_

Locality \_\_\_\_\_  
(GMU, Mtn Range, Ranch, City, Town)

Guide \_\_\_\_\_ Hunting Co. \_\_\_\_\_

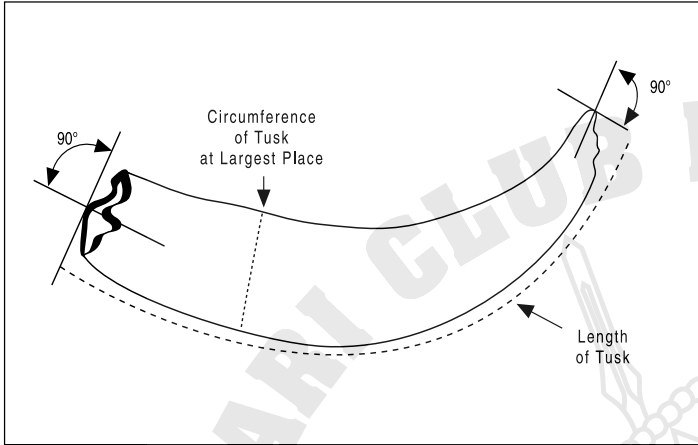

Method 12		
I. Length of Tusk	L _____ /16	R _____ /16
II. Circumference of Tusk at Largest Place	L _____ /16	R _____ /16
III. Total Score	_____ /16	

Hunter \_\_\_\_\_  
How you want your name to appear in the Record Book

Membership No. \_\_\_\_\_ Phone \_\_\_\_\_

E-mail \_\_\_\_\_

Address \_\_\_\_\_

Anonymous Submission - Members who choose "Anonymous Submission" will have their Record Book ID number replace their name in the Record Book.

I certify that, to the best of my knowledge, I took this animal without violating the wildlife laws or ethical hunting practices of the country or province in which I hunted. I also certify that, to the best of my knowledge, the laws of my country have not been violated by my taking or importing this animal.

Free-ranging  Yes  No (REQUIRED)

## Signature \_\_\_\_\_

The acceptance or denial of all entries are at the discretion of Safari Club International, its Board and committees. Entries are subject to review by the Record Book Committee or SCI at any time. All photos and Record Book entries submitted to SCI become SCI Property and it is impermissible to use or copy a photo from any SCI Record Book without the express written consent of Safari Club International.

**Submit to: Safari Club International 4800 W. Gates Pass Rd., Tucson, AZ 85745 USA**

Active SCI Membership Required to submit an entry

- 1st Entry Free (only for members who have never submitted an entry)
- \$35 R.B. Entry Fee
- \$45 R.B. Entry Fee & photo upload to the Online Record Book
- \$80 R.B. Entry Fee and Medallion Plaque
- \$90 R.B. Entry Fee, Medallion Plaque & Photo Upload
- \$135 R.B. Entry Fee, Photo Medallion Plaque & Photo Upload

### New & Renewal Membership

- |  |                          |
|--|--------------------------|
| <input type="checkbox"/> 1 Year Membership | Domestic / International |
| <input type="checkbox"/> 3 Year Membership | \$65 / \$90              |
|  | \$150 / \$225            |

### To enter into Record Book and/or purchase a Medallion Plaque:

- 1) All entries must be complete, signed by hunter and accompanied by fees and photographs of the trophy.
- 2) Field photos must be submitted in order to process the entry.
  - For animals with branched antlers: include enough photos so that all tines are clearly visible
- 3) Clearly label back of photo with hunter's name, species name, and date taken

Donate to the SCI Record Book Wildlife Conservation & Anti-Poaching Fund \$ \_\_\_\_\_

We Accept:  MC  Visa  AMX  Discover  Diners Club

Card Number \_\_\_\_\_ Expiration Date \_\_\_\_\_  
US Currency only. Credit Cards Preferred

For Babirusa Method 12		
I. Length of Tusk - upper	L _____ /16	R _____ /16
II. Length of Tusk - lower	L _____ /16	R _____ /16
III. Circumference of Tusk at Largest Place-Upper	L _____ /16	R _____ /16
IV. Circumference of Tusk at Largest Place-Lower	L _____ /16	R _____ /16
V. Total Score	_____ /16	

Method 12 Non-Typical		
For feral boar with more than 1 set of tusks on the lower jaw		
I. Length of Tusk	L _____ /16	R _____ /16
I. Length of Tusk	L _____ /16	R _____ /16
III. Circumference of Tusk at Largest Place	L _____ /16	R _____ /16
IV. Circumference of Tusk at Largest Place	L _____ /16	R _____ /16
V. Total Score	_____ /16	

Measurer \_\_\_\_\_

Date Measured \_\_\_\_\_ Measurer No. \_\_\_\_\_  
Month / Day / Year

E-mail \_\_\_\_\_

## Signature \_\_\_\_\_



SAFARI CLUB INTERNATIONAL

# METHOD 13 ENTRY FORM

For walrus tusks

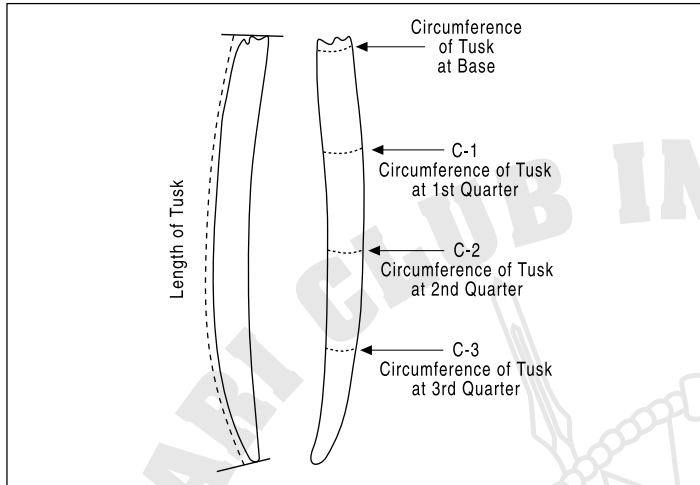

Animal \_\_\_\_\_

Remeasurement?  Yes  No Former Score \_\_\_\_\_ Record No. \_\_\_\_\_

Date Taken \_\_\_\_\_  
Month / Day / Year

Rifle  Handgun  Muzzleloader  Bow  Crossbow  Picked Up

Place Taken \_\_\_\_\_  
Country \_\_\_\_\_ State or Province \_\_\_\_\_

Locality \_\_\_\_\_  
(GMU, Mtn Range, Ranch, City, Town)

Guide \_\_\_\_\_ Hunting Co. \_\_\_\_\_

### Circumference Measuring

1st Quarter	2nd quarter	3rd quarter

Hunter \_\_\_\_\_  
How you want your name to appear in the Record Book

Membership No. \_\_\_\_\_ Phone \_\_\_\_\_

E-mail \_\_\_\_\_

Address \_\_\_\_\_

Anonymous Submission - Members who choose "Anonymous Submission" will have their Record Book ID number replace their name in the Record Book.

I certify that, to the best of my knowledge, I took this animal without violating the wildlife laws or ethical hunting practices of the country or province in which I hunted. I also certify that, to the best of my knowledge, the laws of my country have not been violated by my taking or importing this animal.

Free-ranging  Yes  No (REQUIRED)

I. Length of Tusk L \_\_\_\_\_ /8 R \_\_\_\_\_ /8

### II. Circumference of Tusk

B (At base) L \_\_\_\_\_ /8 R \_\_\_\_\_ /8

C-1 (At 1st quarter) L \_\_\_\_\_ /8 R \_\_\_\_\_ /8

C-2 (At 2nd quarter) L \_\_\_\_\_ /8 R \_\_\_\_\_ /8

C-3 (At 3rd quarter) L \_\_\_\_\_ /8 R \_\_\_\_\_ /8

Subtotal L \_\_\_\_\_ /8 R \_\_\_\_\_ /8

### Signature \_\_\_\_\_

The acceptance or denial of all entries are at the discretion of Safari Club International, its Board and committees. Entries are subject to review by the Record Book Committee or SCI at any time. All photos and Record Book entries submitted to SCI become SCI Property and it is impermissible to use or copy a photo from any SCI Record Book without the express written consent of Safari Club International.

### III. Total Score

	/8
--	----

**Submit to: Safari Club International 4800 W. Gates Pass Rd., Tucson, AZ 85745 USA**

Active SCI Membership Required to submit an entry

- 1st Entry Free (only for members who have never submitted an entry)
- \$35 R.B. Entry Fee
- \$45 R.B. Entry Fee & photo upload to the Online Record Book
- \$80 R.B. Entry Fee and Medallion Plaque
- \$90 R.B. Entry Fee, Medallion Plaque & Photo Upload
- \$135 R.B. Entry Fee, Photo Medallion Plaque & Photo Upload

#### New & Renewal Membership

- |  |                          |
|--|--------------------------|
| <input type="checkbox"/> 1 Year Membership | Domestic / International |
| <input type="checkbox"/> 3 Year Membership | \$65 / \$90              |
|  | \$150 / \$225            |

#### To enter into Record Book and/or purchase a Medallion Plaque:

- 1) All entries must be complete, signed by hunter and accompanied by fees and photographs of the trophy.
- 2) Field photos must be submitted in order to process the entry.
  - For animals with branched antlers: include enough photos so that all tines are clearly visible
- 3) Clearly label back of photo with hunter's name, species name, and date taken

Donate to the SCI Record Book Wildlife Conservation & Anti-Poaching Fund \$ \_\_\_\_\_

We Accept:  MC  Visa  AMX  Discover  Diners Club

Card Number \_\_\_\_\_ Expiration Date \_\_\_\_\_  
US Currency only, Credit Cards Preferred

Measurer \_\_\_\_\_

Date Measured \_\_\_\_\_ Measurer No. \_\_\_\_\_

E-mail \_\_\_\_\_

### Signature \_\_\_\_\_



SAFARI CLUB INTERNATIONAL

# METHOD 14 ENTRY FORM

For elephant tusks

Animal \_\_\_\_\_

Remeasurement?  Yes  No Former Score \_\_\_\_\_ Record No. \_\_\_\_\_

Date Taken \_\_\_\_\_  
Month / Day / Year

Rifle  Handgun  Muzzleloader  Bow  Crossbow  Picked Up

Place Taken \_\_\_\_\_  
Country \_\_\_\_\_ State or Province \_\_\_\_\_

Locality \_\_\_\_\_  
(GMU, Mtn Range, Ranch, City, Town)

Guide \_\_\_\_\_ Hunting Co. \_\_\_\_\_

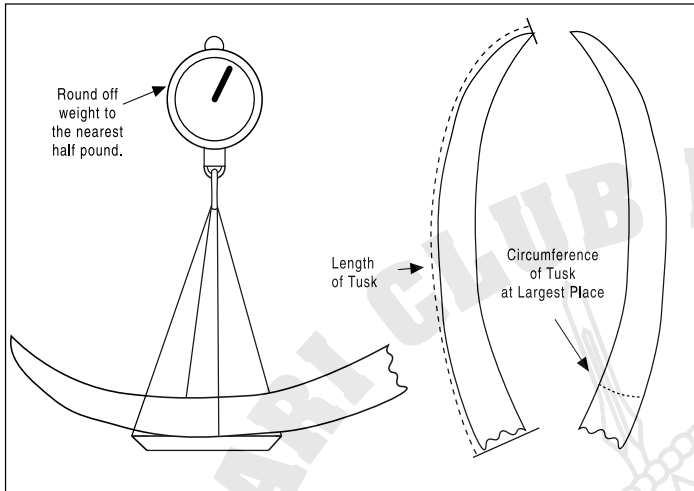

I. Weight of Tusk L \_\_\_\_\_ /2 lb. R \_\_\_\_\_ /2 lb.

Hunter \_\_\_\_\_  
How you want your name to appear in the Record Book

Membership No. \_\_\_\_\_ Phone \_\_\_\_\_

E-mail \_\_\_\_\_

Address \_\_\_\_\_

II. Total Score \_\_\_\_\_ /2 lb.

Anonymous Submission - Members who choose "Anonymous Submission" will have their Record Book ID number replace their name in the Record Book.

I certify that, to the best of my knowledge, I took this animal without violating the wildlife laws or ethical hunting practices of the country or province in which I hunted. I also certify that, to the best of my knowledge, the laws of my country have not been violated by my taking or importing this animal.

Free-ranging  Yes  No (REQUIRED)

**Supplemental Information**

**Length of Tusk**

L \_\_\_\_\_ inches R \_\_\_\_\_ inches

**Circumference of Tusk at Largest Place**

L \_\_\_\_\_ inches R \_\_\_\_\_ inches

## Signature \_\_\_\_\_

The acceptance or denial of all entries are at the discretion of Safari Club International, its Board and committees. Entries are subject to review by the Record Book Committee or SCI at any time. All photos and Record Book entries submitted to SCI become SCI Property and it is impermissible to use or copy a photo from any SCI Record Book without the express written consent of Safari Club International.

**Submit to: Safari Club International 4800 W. Gates Pass Rd., Tucson, AZ 85745 USA**

**Active SCI Membership Required to submit an entry**

- 1st Entry Free (only for members who have never submitted an entry)
- \$35 R.B. Entry Fee
- \$45 R.B. Entry Fee & photo upload to the Online Record Book
- \$80 R.B. Entry Fee and Medallion Plaque
- \$90 R.B. Entry Fee, Medallion Plaque & Photo Upload
- \$135 R.B. Entry Fee, Photo Medallion Plaque & Photo Upload

### New & Renewal Membership

Domestic / International

- 1 Year Membership \$65 / \$90
- 3 Year Membership \$150 / \$225

### To enter into Record Book and/or purchase a Medallion Plaque:

- 1) All entries must be complete, signed by hunter and accompanied by fees and photographs of the trophy.
- 2) Field photos must be submitted in order to process the entry.
  - For animals with branched antlers: include enough photos so that all tines are clearly visible
- 3) Clearly label back of photo with hunter's name, species name, and date taken

Donate to the SCI Record Book Wildlife Conservation & Anti-Poaching Fund \$ \_\_\_\_\_

We Accept:  MC  Visa  AMX  Discover  Diners Club

Card Number \_\_\_\_\_ Expiration Date \_\_\_\_\_  
US Currency only. Credit Cards Preferred

Measurer \_\_\_\_\_

Date Measured \_\_\_\_\_ Measurer No. \_\_\_\_\_  
Month / Day / Year

E-mail \_\_\_\_\_

## Signature \_\_\_\_\_



# SAFARI CLUB INTERNATIONAL METHOD 15 ENTRY FORM

For skulls of carnivores and peccaries

Animal \_\_\_\_\_

Remeasurement?  Yes  No Former Score \_\_\_\_\_ Record No. \_\_\_\_\_

Date Taken \_\_\_\_\_  
Month / Day / Year

Rifle  Handgun  Muzzleloader  Bow  Crossbow  Picked Up

Place Taken \_\_\_\_\_  
Country \_\_\_\_\_ State or Province \_\_\_\_\_

Locality \_\_\_\_\_  
(GMU, Mtn Range, Ranch, City, Town)

Guide \_\_\_\_\_ Hunting Co. \_\_\_\_\_

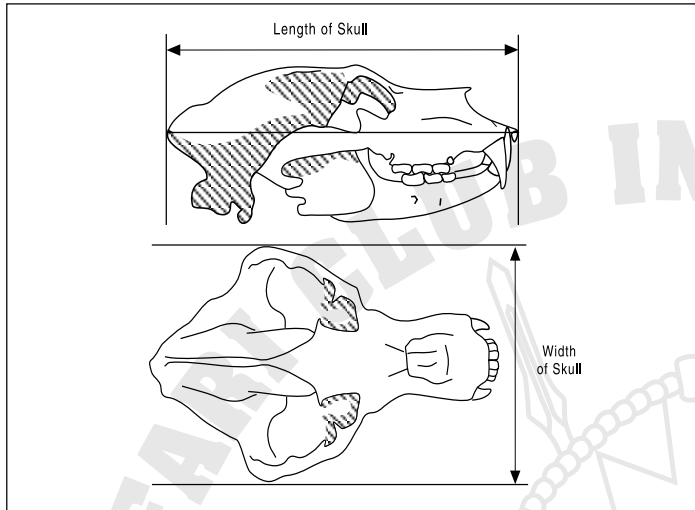

I. Length of Skull \_\_\_\_\_ /16

II. Width of Skull \_\_\_\_\_ /16

III. Total Score \_\_\_\_\_ /16

Hunter \_\_\_\_\_  
How you want your name to appear in the Record Book

Membership No. \_\_\_\_\_ Phone \_\_\_\_\_

E-mail \_\_\_\_\_

Address \_\_\_\_\_

Anonymous Submission - Members who choose "Anonymous Submission" will have their Record Book ID number replace their name in the Record Book.

I certify that, to the best of my knowledge, I took this animal without violating the wildlife laws or ethical hunting practices of the country or province in which I hunted. I also certify that, to the best of my knowledge, the laws of my country have not been violated by my taking or importing this animal.

Free-ranging  Yes  No (REQUIRED)

### Signature \_\_\_\_\_

The acceptance or denial of all entries are at the discretion of Safari Club International, its Board and committees. Entries are subject to review by the Record Book Committee or SCI at any time. All photos and Record Book entries submitted to SCI become SCI Property and it is impermissible to use or copy a photo from any SCI Record Book without the express written consent of Safari Club International.

**Submit to: Safari Club International 4800 W. Gates Pass Rd., Tucson, AZ 85745 USA**

Active SCI Membership Required to submit an entry

- 1st Entry Free (only for members who have never submitted an entry)
- \$35 R.B. Entry Fee
- \$45 R.B. Entry Fee & photo upload to the Online Record Book
- \$80 R.B. Entry Fee and Medallion Plaque
- \$90 R.B. Entry Fee, Medallion Plaque & Photo Upload
- \$135 R.B. Entry Fee, Photo Medallion Plaque & Photo Upload

#### New & Renewal Membership

- |  |   |
|--|---|
| <input type="checkbox"/> 1 Year Membership | Domestic / International<br>\$65 / \$90 |
| <input type="checkbox"/> 3 Year Membership | \$150 / \$225                           |

#### To enter into Record Book and/or purchase a Medallion Plaque:

- 1) All entries must be complete, signed by hunter and accompanied by fees and photographs of the trophy.
- 2) Field photos must be submitted in order to process the entry.
  - For animals with branched antlers: include enough photos so that all tines are clearly visible
- 3) Clearly label back of photo with hunter's name, species name, and date taken

Donate to the SCI Record Book Wildlife Conservation & Anti-Poaching Fund \$ \_\_\_\_\_

We Accept:  MC  Visa  AMX  Discover  Diners Club

Card Number \_\_\_\_\_ Expiration Date \_\_\_\_\_  
US Currency only, Credit Cards Preferred

Measurer \_\_\_\_\_

Date Measured \_\_\_\_\_ Measurer No. \_\_\_\_\_

E-mail \_\_\_\_\_

Signature \_\_\_\_\_



SAFARI CLUB INTERNATIONAL  
**METHOD 16-C**  
**ENTRY FORM**  
 For body length of crocodilian

Animal \_\_\_\_\_

Remeasurement?  Yes  No Former Score \_\_\_\_\_ Record No. \_\_\_\_\_

Date Taken \_\_\_\_\_  
 Month / Day / Year

Rifle  Handgun  Muzzleloader  Bow  
 Crossbow  Picked Up  Harpoon

Place Taken \_\_\_\_\_  
 Country \_\_\_\_\_ State or Province \_\_\_\_\_

Locality \_\_\_\_\_  
 (GMU, Mtn Range, Ranch, City, Town)

Guide \_\_\_\_\_ Hunting Co. \_\_\_\_\_

SCI Record Book policy states that only the method of take used to kill the animal should be recorded on the entry. If a firearm is used in conjunction with an alternative method, the "rifle" category should be selected. For example, when taking alligator with an alternative method, if a firearm or bang stick is used to deliver the coup de gras, the method of take will be certified as a rifle entry.

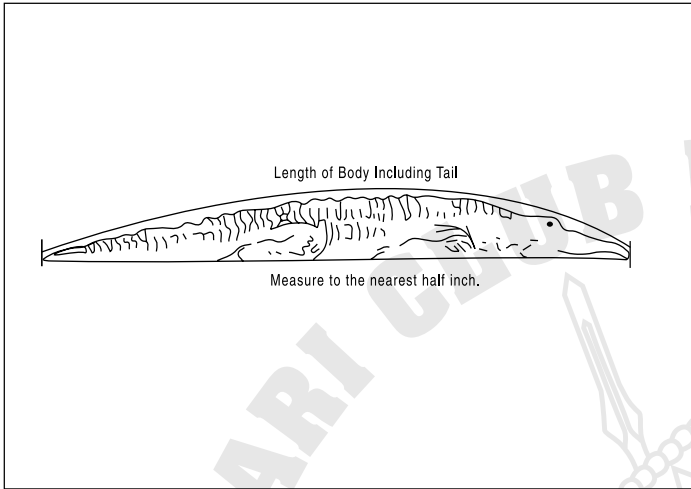

I. Length of Body Including Tail \_\_\_\_\_ feet \_\_\_\_\_ /2 inch

Hunter \_\_\_\_\_  
 How you want your name to appear in the Record Book

Membership No. \_\_\_\_\_ Phone \_\_\_\_\_

E-mail \_\_\_\_\_

Address \_\_\_\_\_

Anonymous Submission - Members who choose "Anonymous Submission" will have their Record Book ID number replace their name in the Record Book.

I certify that, to the best of my knowledge, I took this animal without violating the wildlife laws or ethical hunting practices of the country or province in which I hunted. I also certify that, to the best of my knowledge, the laws of my country have not been violated by my taking or importing this animal.

Free-ranging  Yes  No (REQUIRED)

**Signature** \_\_\_\_\_

The acceptance or denial of all entries are at the discretion of Safari Club International, its Board and committees. Entries are subject to review by the Record Book Committee or SCI at any time. All photos and Record Book entries submitted to SCI become SCI Property and it is impermissible to use or copy a photo from any SCI Record Book without the express written consent of Safari Club International.

**Submit to: Safari Club International 4800 W. Gates Pass Rd., Tucson, AZ 85745 USA**

**Active SCI Membership Required to submit an entry**

- 1st Entry Free (only for members who have never submitted an entry)
- \$35 R.B. Entry Fee
- \$45 R.B. Entry Fee & photo upload to the Online Record Book
- \$80 R.B. Entry Fee and Medallion Plaque
- \$90 R.B. Entry Fee, Medallion Plaque & Photo Upload
- \$135 R.B. Entry Fee, Photo Medallion Plaque & Photo Upload

**New & Renewal Membership** Domestic / International  
 1 Year Membership \$65 / \$90  
 3 Year Membership \$150 / \$225

**To enter into Record Book and/or purchase a Medallion Plaque:**

- 1) All entries must be complete, signed by hunter and accompanied by fees and photographs of the trophy.
- 2) Field photos must be submitted in order to process the entry.  
 For animals with branched antlers: include enough photos so that all tines are clearly visible
- 3) Clearly label back of photo with hunter's name, species name, and date taken

Donate to the SCI Record Book Wildlife Conservation & Anti-Poaching Fund \$ \_\_\_\_\_

We Accept:  MC  Visa  AMX  Discover  Diners Club

Card Number \_\_\_\_\_ Expiration Date \_\_\_\_\_  
 US Currency only. Credit Cards Preferred

Measurer \_\_\_\_\_

Date Measured \_\_\_\_\_ Measurer No. \_\_\_\_\_  
 Month / Day / Year

E-mail \_\_\_\_\_

**Signature** \_\_\_\_\_





SAFARI CLUB INTERNATIONAL  
**METHOD 16-D**  
**ENTRY FORM**  
 For body measurements  
 of darted carnivores

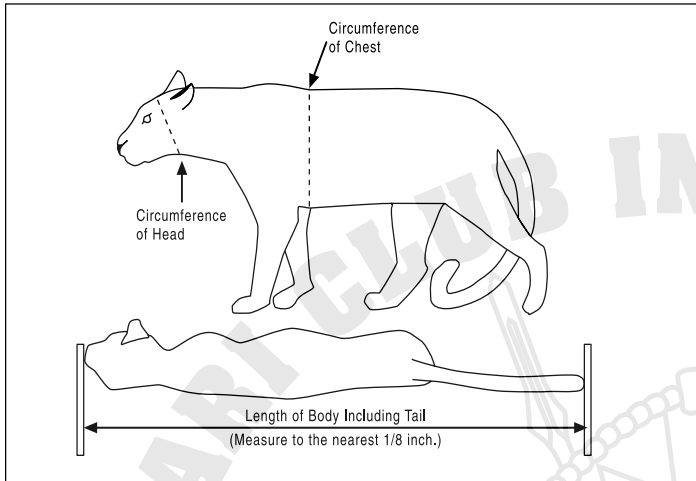

Animal \_\_\_\_\_  
 Remeasurement?  Yes  No Former Score \_\_\_\_\_ Record No. \_\_\_\_\_  
 Date Taken \_\_\_\_\_  
 Month / Day / Year  
 Rifle  Handgun  Muzzleloader  Bow  Crossbow  Picked Up  
 Place Taken \_\_\_\_\_  
 Country \_\_\_\_\_ State or Province \_\_\_\_\_  
 Locality \_\_\_\_\_  
 (GMU, Mtn Range, Ranch, City, Town)  
 Guide \_\_\_\_\_ Hunting Co. \_\_\_\_\_

I. Length of Body Including Tail (between pegs) \_\_\_\_\_ /8 inch

II. Circumference of Chest \_\_\_\_\_ /8 inch

III. Circumference of Head \_\_\_\_\_ /8 inch

IV. Total Score \_\_\_\_\_ /8 inch

Hunter \_\_\_\_\_  
 How you want your name to appear in the Record Book  
 Membership No. \_\_\_\_\_ Phone \_\_\_\_\_  
 E-mail \_\_\_\_\_  
 Address \_\_\_\_\_

Anonymous Submission - Members who choose "Anonymous Submission" will have their Record Book ID number replace their name in the Record Book.

I certify that, to the best of my knowledge, I took this animal without violating the wildlife laws or ethical hunting practices of the country or province in which I hunted. I also certify that, to the best of my knowledge, the laws of my country have not been violated by my taking or importing this animal.

Free-ranging  Yes  No (REQUIRED)

**Supplemental Information**

Weight of Animal Lbs. \_\_\_\_\_ Ozs. \_\_\_\_\_  
 Radio Collar No. \_\_\_\_\_

**Signature** \_\_\_\_\_

The acceptance or denial of all entries are at the discretion of Safari Club International, its Board and committees. Entries are subject to review by the Record Book Committee or SCI at any time. All photos and Record Book entries submitted to SCI become SCI Property and it is impermissible to use or copy a photo from any SCI Record Book without the express written consent of Safari Club International.

**Submit to: Safari Club International 4800 W. Gates Pass Rd., Tucson, AZ 85745 USA**  
**Active SCI Membership Required to submit an entry**  
 1st Entry Free (only for members who have never submitted an entry)  
 \$35 R.B. Entry Fee  
 \$45 R.B. Entry Fee & photo upload to the Online Record Book  
 \$80 R.B. Entry Fee and Medallion Plaque  
 \$90 R.B. Entry Fee, Medallion Plaque & Photo Upload  
 \$135 R.B. Entry Fee, Photo Medallion Plaque & Photo Upload

**New & Renewal Membership** Domestic / International  
 1 Year Membership \$65 / \$90  
 3 Year Membership \$150 / \$225

**To enter into Record Book and/or purchase a Medallion Plaque:**  
 1) All entries must be complete, signed by hunter and accompanied by fees and photographs of the trophy.  
 2) Field photos must be submitted in order to process the entry.  
 For animals with branched antlers: include enough photos so that all tines are clearly visible  
 3) Clearly label back of photo with hunter's name, species name, and date taken

Donate to the SCI Record Book Wildlife Conservation & Anti-Poaching Fund \$ \_\_\_\_\_  
 We Accept:  MC  Visa  AMX  Discover  Diners Club

Card Number \_\_\_\_\_ Expiration Date \_\_\_\_\_  
US Currency only, Credit Cards Preferred

Measurer \_\_\_\_\_  
 Date Measured \_\_\_\_\_ Measurer No. \_\_\_\_\_  
 E-mail \_\_\_\_\_

**Signature** \_\_\_\_\_



# SAFARI CLUB INTERNATIONAL METHOD 17-T ENTRY FORM

For white-tailed deer with typical antlers. Antlers that have one or more non-typical tines may be measured as typical at the owner's request, but only the typical tines will count in the score. Any non-typical tines are to be recorded as supplemental information.

Animal \_\_\_\_\_  
 Remeasurement?  Yes  No Former Score \_\_\_\_\_ Record No. \_\_\_\_\_  
 Date Taken \_\_\_\_\_  
 Month / Day / Year  
 Rifle  Handgun  Muzzleloader  Bow  Crossbow  Picked Up  
 Place Taken \_\_\_\_\_  
 Country \_\_\_\_\_ State or Province \_\_\_\_\_  
 Locality \_\_\_\_\_  
 (GMU, Mtn Range, Ranch, City, Town)  
 Guide \_\_\_\_\_ Hunting Co. \_\_\_\_\_

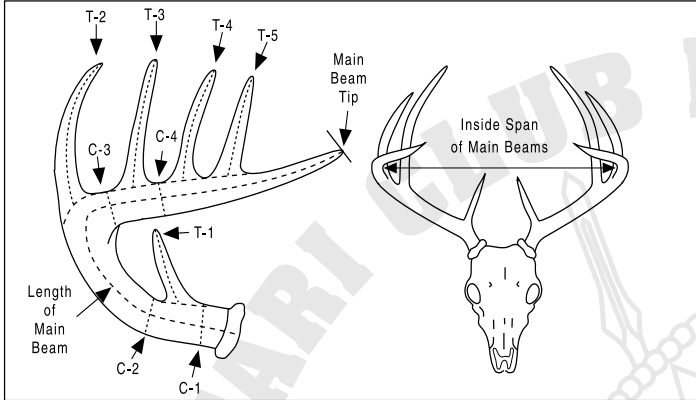

Please include 3 or more photos so that all tines are clearly visible.

Hunter \_\_\_\_\_  
 How you want your name to appear in the Record Book  
 Membership No. \_\_\_\_\_ Phone \_\_\_\_\_  
 E-mail \_\_\_\_\_  
 Address \_\_\_\_\_

Anonymous Submission - Members who choose "Anonymous Submission" will have their Record Book ID number replace their name in the Record Book.

I certify that, to the best of my knowledge, I took this animal without violating the wildlife laws or ethical hunting practices of the country or province in which I hunted. I also certify that, to the best of my knowledge, the laws of my country have not been violated by my taking or importing this animal.

Free-ranging  Yes  No (REQUIRED)

## Signature \_\_\_\_\_

The acceptance or denial of all entries are at the discretion of Safari Club International, its Board and committees. Entries are subject to review by the Record Book Committee or SCI at any time. All photos and Record Book entries submitted to SCI become SCI Property and it is impermissible to use or copy a photo from any SCI Record Book without the express written consent of Safari Club International.

I. Length of Main Beam L \_\_\_\_\_ / 8 R \_\_\_\_\_ / 8

II. Length of Typical Tines T-1 L \_\_\_\_\_ / 8 R \_\_\_\_\_ / 8  
 T-2 L \_\_\_\_\_ / 8 R \_\_\_\_\_ / 8  
 T-3 L \_\_\_\_\_ / 8 R \_\_\_\_\_ / 8  
 T-4 L \_\_\_\_\_ / 8 R \_\_\_\_\_ / 8  
 T-5 L \_\_\_\_\_ / 8 R \_\_\_\_\_ / 8  
 T-6 L \_\_\_\_\_ / 8 R \_\_\_\_\_ / 8  
 T-7 L \_\_\_\_\_ / 8 R \_\_\_\_\_ / 8

(Use back of form for additional tines)

Subtotal L \_\_\_\_\_ / 8 R \_\_\_\_\_ / 8

III. Circumference of C-1 L \_\_\_\_\_ / 8 R \_\_\_\_\_ / 8  
 C-2 L \_\_\_\_\_ / 8 R \_\_\_\_\_ / 8  
 C-3 L \_\_\_\_\_ / 8 R \_\_\_\_\_ / 8  
 C-4 L \_\_\_\_\_ / 8 R \_\_\_\_\_ / 8

Subtotal L \_\_\_\_\_ / 8 R \_\_\_\_\_ / 8

IV. Inside Span of Main Beams \_\_\_\_\_ / 8

V. Total Score \_\_\_\_\_ / 8

Measured in Velvet:  Yes  No

### Supplemental Information

Length of non-typical tines, if any. (Not to be included in total score)  
 NT-1 L \_\_\_\_\_ / 8 R \_\_\_\_\_ / 8  
 NT-2 L \_\_\_\_\_ / 8 R \_\_\_\_\_ / 8  
 NT-3 L \_\_\_\_\_ / 8 R \_\_\_\_\_ / 8  
 NT-4 L \_\_\_\_\_ / 8 R \_\_\_\_\_ / 8

Number of Typical Points L \_\_\_\_\_ R \_\_\_\_\_  
 (All typical tines plus beam tip)  
 Number of Non-typical Points L \_\_\_\_\_ R \_\_\_\_\_  
 (All non-typical tines)  
 Total Number of Points L \_\_\_\_\_ R \_\_\_\_\_  
 (All tines plus beam tip)

\*All non-typical tines must be recorded as supplemental information. Use the back of form if needed.

Submit to: Safari Club International 4800 W. Gates Pass Rd., Tucson, AZ 85745 USA

Active SCI Membership Required to submit an entry

- 1st Entry Free (only for members who have never submitted an entry)
- \$35 R.B. Entry Fee
- \$45 R.B. Entry Fee & photo upload to the Online Record Book
- \$80 R.B. Entry Fee and Medallion Plaque
- \$90 R.B. Entry Fee, Medallion Plaque & Photo Upload
- \$135 R.B. Entry Fee, Photo Medallion Plaque & Photo Upload

### New & Renewal Membership

- 1 Year Membership Domestic / International \$65 / \$90
- 3 Year Membership \$150 / \$225

### To enter into Record Book and/or purchase a Medallion Plaque:

- 1) All entries must be complete, signed by hunter and accompanied by fees and photographs of the trophy.
- 2) Field photos must be submitted in order to process the entry.
  - For animals with branched antlers: include enough photos so that all tines are clearly visible
- 3) Clearly label back of photo with hunter's name, species name, and date taken

Donate to the SCI Record Book Wildlife Conservation & Anti-Poaching Fund \$ \_\_\_\_\_

We Accept:  MC  Visa  AMX  Discover  Diners Club

Card Number \_\_\_\_\_ Expiration Date \_\_\_\_\_  
 US Currency only. Credit Cards Preferred

Measurer \_\_\_\_\_

Date Measured \_\_\_\_\_ Measurer No. \_\_\_\_\_  
 Month / Day / Year

E-mail \_\_\_\_\_

## Signature \_\_\_\_\_



SAFARI CLUB INTERNATIONAL

# METHOD 17-NT ENTRY FORM

For white-tailed deer with non-typical antlers. In this method all tines will count in the score regardless of whether they are typical or non-typical.

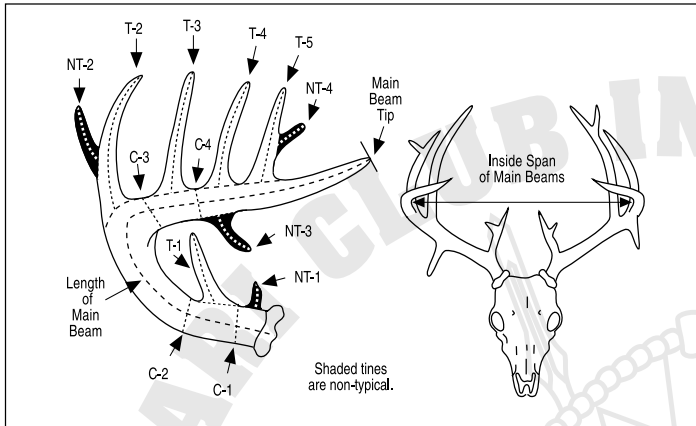

Please include 3 or more photos so that all tines are clearly visible.

Hunter \_\_\_\_\_  
How you want your name to appear in the Record Book

Membership No. \_\_\_\_\_ Phone \_\_\_\_\_

E-mail \_\_\_\_\_

Address \_\_\_\_\_

Anonymous Submission - Members who choose "Anonymous Submission" will have their Record Book ID number replace their name in the Record Book.

I certify that, to the best of my knowledge, I took this animal without violating the wildlife laws or ethical hunting practices of the country or province in which I hunted. I also certify that, to the best of my knowledge, the laws of my country have not been violated by my taking or importing this animal.

Free-ranging  Yes  No (REQUIRED)

## Signature \_\_\_\_\_

The acceptance or denial of all entries are at the discretion of Safari Club International, its Board and committees. Entries are subject to review by the Record Book Committee or SCI at any time. All photos and Record Book entries submitted to SCI become SCI Property and it is impermissible to use or copy a photo from any SCI Record Book without the express written consent of Safari Club International.

Submit to: Safari Club International 4800 W. Gates Pass Rd., Tucson, AZ 85745 USA

Active SCI Membership Required to submit an entry

- 1st Entry Free (only for members who have never submitted an entry)
- \$35 R.B. Entry Fee
- \$45 R.B. Entry Fee & photo upload to the Online Record Book
- \$80 R.B. Entry Fee and Medallion Plaque
- \$90 R.B. Entry Fee, Medallion Plaque & Photo Upload
- \$135 R.B. Entry Fee, Photo Medallion Plaque & Photo Upload

### New & Renewal Membership

- 1 Year Membership Domestic / International \$65 / \$90
- 3 Year Membership \$150 / \$225

### To enter into Record Book and/or purchase a Medallion Plaque:

- 1) All entries must be complete, signed by hunter and accompanied by fees and photographs of the trophy.
- 2) Field photos must be submitted in order to process the entry.
  - For animals with branched antlers: include enough photos so that all tines are clearly visible
- 3) Clearly label back of photo with hunter's name, species name, and date taken

Donate to the SCI Record Book Wildlife Conservation & Anti-Poaching Fund \$ \_\_\_\_\_

We Accept:  MC  Visa  AMX  Discover  Diners Club

Card Number \_\_\_\_\_ Expiration Date \_\_\_\_\_  
US Currency only, Credit Cards Preferred

Animal \_\_\_\_\_

Remeasurement?  Yes  No Former Score \_\_\_\_\_ Record No. \_\_\_\_\_

Date Taken \_\_\_\_\_  
Month / Day / Year

Rifle  Handgun  Muzzleloader  Bow  Crossbow  Picked Up

Place Taken \_\_\_\_\_  
Country \_\_\_\_\_ State or Province \_\_\_\_\_

Locality \_\_\_\_\_  
(GMU, Mtn Range, Ranch, City, Town)

Guide \_\_\_\_\_ Hunting Co. \_\_\_\_\_

I. Length of Main Beam L \_\_\_\_\_ /8 R \_\_\_\_\_ /8

II. Length of Typical Tines T-1 L \_\_\_\_\_ /8 R \_\_\_\_\_ /8

T-2 L \_\_\_\_\_ /8 R \_\_\_\_\_ /8

T-3 L \_\_\_\_\_ /8 R \_\_\_\_\_ /8

T-4 L \_\_\_\_\_ /8 R \_\_\_\_\_ /8

T-5 L \_\_\_\_\_ /8 R \_\_\_\_\_ /8

T-6 L \_\_\_\_\_ /8 R \_\_\_\_\_ /8

Subtotal L \_\_\_\_\_ /8 R \_\_\_\_\_ /8

### III. Length of Non-typical Tines

NT-1 L \_\_\_\_\_ /8 R \_\_\_\_\_ /8 NT-11 L \_\_\_\_\_ /8 R \_\_\_\_\_ /8

NT-2 L \_\_\_\_\_ /8 R \_\_\_\_\_ /8 NT-12 L \_\_\_\_\_ /8 R \_\_\_\_\_ /8

NT-3 L \_\_\_\_\_ /8 R \_\_\_\_\_ /8 NT-13 L \_\_\_\_\_ /8 R \_\_\_\_\_ /8

NT-4 L \_\_\_\_\_ /8 R \_\_\_\_\_ /8 NT-14 L \_\_\_\_\_ /8 R \_\_\_\_\_ /8

NT-5 L \_\_\_\_\_ /8 R \_\_\_\_\_ /8 NT-15 L \_\_\_\_\_ /8 R \_\_\_\_\_ /8

NT-6 L \_\_\_\_\_ /8 R \_\_\_\_\_ /8 NT-16 L \_\_\_\_\_ /8 R \_\_\_\_\_ /8

NT-7 L \_\_\_\_\_ /8 R \_\_\_\_\_ /8 NT-17 L \_\_\_\_\_ /8 R \_\_\_\_\_ /8

NT-8 L \_\_\_\_\_ /8 R \_\_\_\_\_ /8 NT-18 L \_\_\_\_\_ /8 R \_\_\_\_\_ /8

NT-9 L \_\_\_\_\_ /8 R \_\_\_\_\_ /8 NT-19 L \_\_\_\_\_ /8 R \_\_\_\_\_ /8

NT-10 L \_\_\_\_\_ /8 R \_\_\_\_\_ /8 NT-20 L \_\_\_\_\_ /8 R \_\_\_\_\_ /8

Subtotal L \_\_\_\_\_ /8 R \_\_\_\_\_ /8

### IV. Circumference of Main Beams

C-1 L \_\_\_\_\_ /8 R \_\_\_\_\_ /8

C-2 L \_\_\_\_\_ /8 R \_\_\_\_\_ /8

C-3 L \_\_\_\_\_ /8 R \_\_\_\_\_ /8

C-4 L \_\_\_\_\_ /8 R \_\_\_\_\_ /8

Subtotal L \_\_\_\_\_ /8 R \_\_\_\_\_ /8

V. Inside Span of Main Beams \_\_\_\_\_ /8

VI. Total Score \_\_\_\_\_ /8

Measured in Velvet:  Yes  No

Supplemental Information  
Total Number of Points L \_\_\_\_\_ R \_\_\_\_\_  
(All tines plus beam tip)

Measurer \_\_\_\_\_

Date Measured \_\_\_\_\_ Measurer No. \_\_\_\_\_

E-mail \_\_\_\_\_

## Signature \_\_\_\_\_



SAFARI CLUB INTERNATIONAL

# METHOD 18-T ENTRY FORM

For mule deer and black-tailed deer with typical antlers. Antlers that have one or more non-typical tines may be measured as typical at the owner's request, but only the typical tines will count in the score. Any non-typical tines are to be recorded as supplemental information.

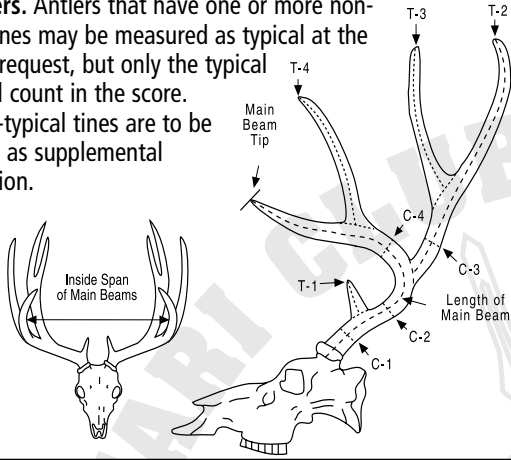

Please include 3 or more photos so that all tines are clearly visible.

Hunter \_\_\_\_\_  
How you want your name to appear in the Record Book

Membership No. \_\_\_\_\_ Phone \_\_\_\_\_

E-mail \_\_\_\_\_

Address \_\_\_\_\_

Anonymous Submission - Members who choose "Anonymous Submission" will have their Record Book ID number replace their name in the Record Book.

I certify that, to the best of my knowledge, I took this animal without violating the wildlife laws or ethical hunting practices of the country or province in which I hunted. I also certify that, to the best of my knowledge, the laws of my country have not been violated by my taking or importing this animal.

Free-ranging  Yes  No (REQUIRED)

## Signature \_\_\_\_\_

The acceptance or denial of all entries are at the discretion of Safari Club International, its Board and committees. Entries are subject to review by the Record Book Committee or SCI at any time. All photos and Record Book entries submitted to SCI become SCI Property and it is impermissible to use or copy a photo from any SCI Record Book without the express written consent of Safari Club International.

Submit to: Safari Club International 4800 W. Gates Pass Rd., Tucson, AZ 85745 USA

Active SCI Membership Required to submit an entry

- 1st Entry Free (only for members who have never submitted an entry)
- \$35 R.B. Entry Fee
- \$45 R.B. Entry Fee & photo upload to the Online Record Book
- \$80 R.B. Entry Fee and Medallion Plaque
- \$90 R.B. Entry Fee, Medallion Plaque & Photo Upload
- \$135 R.B. Entry Fee, Photo Medallion Plaque & Photo Upload

### New & Renewal Membership

- 1 Year Membership Domestic / International \$65 / \$90
- 3 Year Membership \$150 / \$225

### To enter into Record Book and/or purchase a Medallion Plaque:

- 1) All entries must be complete, signed by hunter and accompanied by fees and photographs of the trophy.
- 2) Field photos must be submitted in order to process the entry.
  - For animals with branched antlers: include enough photos so that all tines are clearly visible
- 3) Clearly label back of photo with hunter's name, species name, and date taken

Donate to the SCI Record Book Wildlife Conservation & Anti-Poaching Fund \$ \_\_\_\_\_

We Accept:  MC  Visa  AMX  Discover  Diners Club

Card Number \_\_\_\_\_ Expiration Date \_\_\_\_\_  
US Currency only. Credit Cards Preferred

Animal \_\_\_\_\_

Remeasurement?  Yes  No Former Score \_\_\_\_\_ Record No. \_\_\_\_\_

Date Taken \_\_\_\_\_  
Month / Day / Year

Rifle  Handgun  Muzzleloader  Bow  Crossbow  Picked Up

Place Taken \_\_\_\_\_  
Country \_\_\_\_\_ State or Province \_\_\_\_\_

Locality \_\_\_\_\_  
(GMU, Mtn Range, Ranch, City, Town)

Guide \_\_\_\_\_ Hunting Co. \_\_\_\_\_

I. Length of Main Beam L \_\_\_\_\_ /8 R \_\_\_\_\_ /8

II. Length of Typical Tines T-1 L \_\_\_\_\_ /8 R \_\_\_\_\_ /8

T-2 L \_\_\_\_\_ /8 R \_\_\_\_\_ /8

T-3 L \_\_\_\_\_ /8 R \_\_\_\_\_ /8

T-4 L \_\_\_\_\_ /8 R \_\_\_\_\_ /8

Subtotal L \_\_\_\_\_ /8 R \_\_\_\_\_ /8

III. Circumference of C-1 L \_\_\_\_\_ /8 R \_\_\_\_\_ /8

C-2 L \_\_\_\_\_ /8 R \_\_\_\_\_ /8

C-3 L \_\_\_\_\_ /8 R \_\_\_\_\_ /8

C-4 L \_\_\_\_\_ /8 R \_\_\_\_\_ /8

Subtotal L \_\_\_\_\_ /8 R \_\_\_\_\_ /8

IV. Inside Span of Main Beams \_\_\_\_\_ /8

V. Total Score \_\_\_\_\_ /8

Measured in Velvet:  Yes  No

Supplemental Information			
Length of non-typical tines, if any. (Not to be included in total score)	NT-1	L _____ /8	R _____ /8
	NT-2	L _____ /8	R _____ /8
	NT-3	L _____ /8	R _____ /8
-----			
Number of Typical Points (All typical tines plus beam tip)	L _____	R _____	
Number of Non-typical Points (All non-typical tines)	L _____	R _____	
Total Number of Points (All tines plus beam tip)	L _____	R _____	

\*All non-typical tines must be recorded as supplemental information. Use the back of form if needed.

Measurer \_\_\_\_\_

Date Measured \_\_\_\_\_ Measurer No. \_\_\_\_\_  
Month / Day / Year

E-mail \_\_\_\_\_

Signature \_\_\_\_\_



# SAFARI CLUB INTERNATIONAL METHOD 18-NT ENTRY FORM

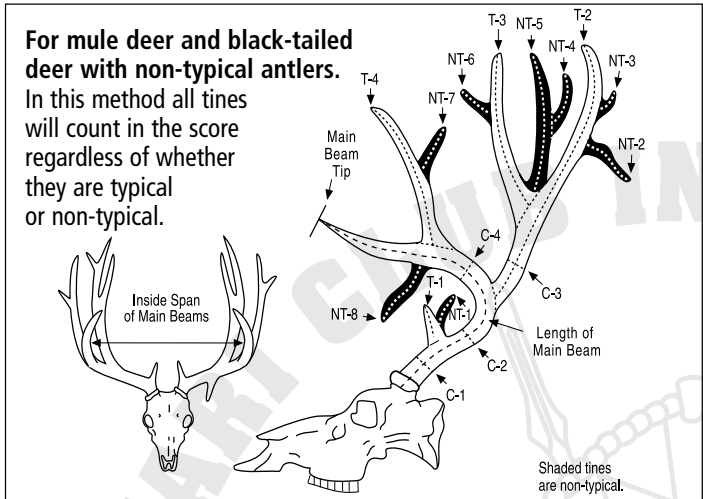

Please include 3 or more photos so that all tines are clearly visible.

Hunter \_\_\_\_\_  
How you want your name to appear in the Record Book

Membership No. \_\_\_\_\_ Phone \_\_\_\_\_

E-mail \_\_\_\_\_

Address \_\_\_\_\_

Anonymous Submission - Members who choose "Anonymous Submission" will have their Record Book ID number replace their name in the Record Book.

I certify that, to the best of my knowledge, I took this animal without violating the wildlife laws or ethical hunting practices of the country or province in which I hunted. I also certify that, to the best of my knowledge, the laws of my country have not been violated by my taking or importing this animal.

Free-ranging  Yes  No (REQUIRED)

## Signature \_\_\_\_\_

The acceptance or denial of all entries are at the discretion of Safari Club International, its Board and committees. Entries are subject to review by the Record Book Committee or SCI at any time. All photos and Record Book entries submitted to SCI become SCI Property and it is impermissible to use or copy a photo from any SCI Record Book without the express written consent of Safari Club International.

**Submit to: Safari Club International 4800 W. Gates Pass Rd., Tucson, AZ 85745 USA**

Active SCI Membership Required to submit an entry

- 1st Entry Free (only for members who have never submitted an entry)
- \$35 R.B. Entry Fee
- \$45 R.B. Entry Fee & photo upload to the Online Record Book
- \$80 R.B. Entry Fee and Medallion Plaque
- \$90 R.B. Entry Fee, Medallion Plaque & Photo Upload
- \$135 R.B. Entry Fee, Photo Medallion Plaque & Photo Upload

### New & Renewal Membership

- 1 Year Membership Domestic / International \$65 / \$90
- 3 Year Membership \$150 / \$225

### To enter into Record Book and/or purchase a Medallion Plaque:

- 1) All entries must be complete, signed by hunter and accompanied by fees and photographs of the trophy.
- 2) Field photos must be submitted in order to process the entry.
  - For animals with branched antlers: include enough photos so that all tines are clearly visible
- 3) Clearly label back of photo with hunter's name, species name, and date taken

Donate to the SCI Record Book Wildlife Conservation & Anti-Poaching Fund \$ \_\_\_\_\_

We Accept:  MC  Visa  AMX  Discover  Diners Club

Card Number \_\_\_\_\_ Expiration Date \_\_\_\_\_  
US Currency only, Credit Cards Preferred

Animal \_\_\_\_\_

Remeasurement?  Yes  No Former Score \_\_\_\_\_ Record No. \_\_\_\_\_

Date Taken \_\_\_\_\_  
Month / Day / Year

Rifle  Handgun  Muzzleloader  Bow  Crossbow  Picked Up

Place Taken \_\_\_\_\_  
Country \_\_\_\_\_ State or Province \_\_\_\_\_

Locality \_\_\_\_\_  
(GMU, Mtn Range, Ranch, City, Town)

Guide \_\_\_\_\_ Hunting Co. \_\_\_\_\_

I. Length of Main Beam L \_\_\_\_\_ /8 R \_\_\_\_\_ /8

II. Length of Typical Tines T-1 L \_\_\_\_\_ /8 R \_\_\_\_\_ /8

T-2 L \_\_\_\_\_ /8 R \_\_\_\_\_ /8

(use reverse for T-3 L \_\_\_\_\_ /8 R \_\_\_\_\_ /8

additional tines) T-4 L \_\_\_\_\_ /8 R \_\_\_\_\_ /8

T-5 L \_\_\_\_\_ /8 R \_\_\_\_\_ /8

T-6 L \_\_\_\_\_ /8 R \_\_\_\_\_ /8

Subtotal L \_\_\_\_\_ /8 R \_\_\_\_\_ /8

### III. Length of Non-typical Tines

NT-1 L \_\_\_\_\_ /8 R \_\_\_\_\_ /8 NT-11 L \_\_\_\_\_ /8 R \_\_\_\_\_ /8

NT-2 L \_\_\_\_\_ /8 R \_\_\_\_\_ /8 NT-12 L \_\_\_\_\_ /8 R \_\_\_\_\_ /8

NT-3 L \_\_\_\_\_ /8 R \_\_\_\_\_ /8 NT-13 L \_\_\_\_\_ /8 R \_\_\_\_\_ /8

NT-4 L \_\_\_\_\_ /8 R \_\_\_\_\_ /8 NT-14 L \_\_\_\_\_ /8 R \_\_\_\_\_ /8

NT-5 L \_\_\_\_\_ /8 R \_\_\_\_\_ /8 NT-15 L \_\_\_\_\_ /8 R \_\_\_\_\_ /8

NT-6 L \_\_\_\_\_ /8 R \_\_\_\_\_ /8 NT-16 L \_\_\_\_\_ /8 R \_\_\_\_\_ /8

NT-7 L \_\_\_\_\_ /8 R \_\_\_\_\_ /8 NT-17 L \_\_\_\_\_ /8 R \_\_\_\_\_ /8

NT-8 L \_\_\_\_\_ /8 R \_\_\_\_\_ /8 NT-18 L \_\_\_\_\_ /8 R \_\_\_\_\_ /8

NT-9 L \_\_\_\_\_ /8 R \_\_\_\_\_ /8 NT-19 L \_\_\_\_\_ /8 R \_\_\_\_\_ /8

NT-10 L \_\_\_\_\_ /8 R \_\_\_\_\_ /8 NT-20 L \_\_\_\_\_ /8 R \_\_\_\_\_ /8

Subtotal L \_\_\_\_\_ /8 R \_\_\_\_\_ /8

### IV. Circumference of Main Beams

C-1 L \_\_\_\_\_ /8 R \_\_\_\_\_ /8

C-2 L \_\_\_\_\_ /8 R \_\_\_\_\_ /8

C-3 L \_\_\_\_\_ /8 R \_\_\_\_\_ /8

C-4 L \_\_\_\_\_ /8 R \_\_\_\_\_ /8

Subtotal L \_\_\_\_\_ /8 R \_\_\_\_\_ /8

V. Inside Span of Main Beams \_\_\_\_\_ /8

VI. Total Score \_\_\_\_\_ /8

Measured in Velvet:  Yes  No

Supplemental Information  
Total Number of Points L \_\_\_\_\_ R \_\_\_\_\_  
(All tines plus beam tip)

Measurer \_\_\_\_\_

Date Measured \_\_\_\_\_ Measurer No. \_\_\_\_\_

E-mail \_\_\_\_\_

## Signature \_\_\_\_\_



SAFARI CLUB INTERNATIONAL

# METHOD 19-T ENTRY FORM

For elk or wapiti with typical antlers (except Roosevelt Elk and Tule elk which are measured by Method 19-NT) Antlers that have one or more non-typical tines may be measured as typical at the owner's request, but only the typical tines will count in the score. Any non-typical tines are to be recorded as supplemental information.

Animal \_\_\_\_\_

Remeasurement?  Yes  No Former Score \_\_\_\_\_ Record No. \_\_\_\_\_

Date Taken \_\_\_\_\_  
Month / Day / Year

Rifle  Handgun  Muzzleloader  Bow  Crossbow  Picked Up

Place Taken \_\_\_\_\_  
Country \_\_\_\_\_ State or Province \_\_\_\_\_

Locality \_\_\_\_\_  
(GMU, Mtn Range, Ranch, City, Town)

Guide \_\_\_\_\_ Hunting Co. \_\_\_\_\_

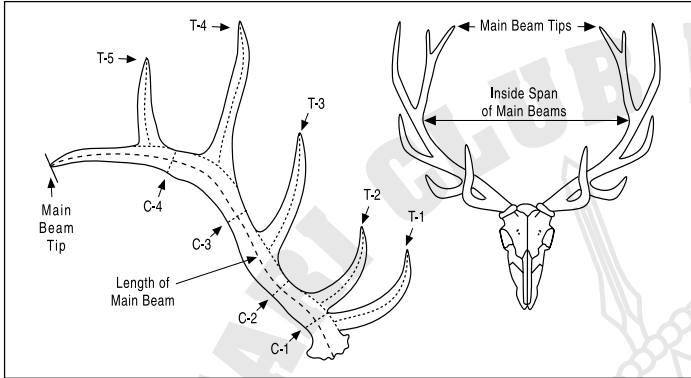

Please include 3 or more photos so that all tines are clearly visible.

Hunter \_\_\_\_\_  
How you want your name to appear in the Record Book

Membership No. \_\_\_\_\_ Phone \_\_\_\_\_

E-mail \_\_\_\_\_

Address \_\_\_\_\_

Anonymous Submission - Members who choose "Anonymous Submission" will have their Record Book ID number replace their name in the Record Book.

I certify that, to the best of my knowledge, I took this animal without violating the wildlife laws or ethical hunting practices of the country or province in which I hunted. I also certify that, to the best of my knowledge, the laws of my country have not been violated by my taking or importing this animal.

Free-ranging  Yes  No (REQUIRED)

## Signature

The acceptance or denial of all entries are at the discretion of Safari Club International, its Board and committees. Entries are subject to review by the Record Book Committee or SCI at any time. All photos and Record Book entries submitted to SCI become SCI Property and it is impermissible to use or copy a photo from any SCI Record Book without the express written consent of Safari Club International.

Submit to: Safari Club International 4800 W. Gates Pass Rd., Tucson, AZ 85745 USA

Active SCI Membership Required to submit an entry

- 1st Entry Free (only for members who have never submitted an entry)
- \$35 R.B. Entry Fee
- \$45 R.B. Entry Fee & photo upload to the Online Record Book
- \$80 R.B. Entry Fee and Medallion Plaque
- \$90 R.B. Entry Fee, Medallion Plaque & Photo Upload
- \$135 R.B. Entry Fee, Photo Medallion Plaque & Photo Upload

### New & Renewal Membership

- 1 Year Membership Domestic / International \$65 / \$90
- 3 Year Membership \$150 / \$225

### To enter into Record Book and/or purchase a Medallion Plaque:

- 1) All entries must be complete, signed by hunter and accompanied by fees and photographs of the trophy.
- 2) Field photos must be submitted in order to process the entry.
  - For animals with branched antlers: include enough photos so that all tines are clearly visible
- 3) Clearly label back of photo with hunter's name, species name, and date taken

Donate to the SCI Record Book Wildlife Conservation & Anti-Poaching Fund \$ \_\_\_\_\_

We Accept:  MC  Visa  AMX  Discover  Diners Club

Card Number \_\_\_\_\_ Expiration Date \_\_\_\_\_  
US Currency only. Credit Cards Preferred

<b>I. Length of Main Beam</b>	L	_____ / 8	R	_____ / 8	
<b>II. Length of Typical Tines</b>	T-1	L	_____ / 8	R	_____ / 8
	T-2	L	_____ / 8	R	_____ / 8
	T-3	L	_____ / 8	R	_____ / 8
	T-4	L	_____ / 8	R	_____ / 8
	T-5	L	_____ / 8	R	_____ / 8
	T-6	L	_____ / 8	R	_____ / 8
	T-7	L	_____ / 8	R	_____ / 8
	T-8	L	_____ / 8	R	_____ / 8
	<b>Subtotal</b>	L	_____ / 8	R	_____ / 8
<b>III. Circumference of Main Beam</b>	C-1	L	_____ / 8	R	_____ / 8
	C-2	L	_____ / 8	R	_____ / 8
	C-3	L	_____ / 8	R	_____ / 8
	C-4	L	_____ / 8	R	_____ / 8
	<b>Subtotal</b>	L	_____ / 8	R	_____ / 8
<b>IV. Inside Span of Main Beams</b>			_____ / 8		
<b>V. Total Score</b>					_____ / 8

Measured in Velvet:  Yes  No

Supplemental Information					
Length of non-typical tines, if any. (Not to be included in total score)	NT-1	L	_____ / 8	R	_____ / 8
	NT-2	L	_____ / 8	R	_____ / 8
	NT-3	L	_____ / 8	R	_____ / 8
	NT-4	L	_____ / 8	R	_____ / 8
Number of Typical Points (All typical tines plus beam tip)		L	_____	R	_____
Number of Non-typical Points (All non-typical tines)		L	_____	R	_____
Total Number of Points (All tines plus beam tip)		L	_____	R	_____

\*All non-typical tines must be recorded as supplemental information. Use the back of form if needed.

Measurer \_\_\_\_\_

Date Measured \_\_\_\_\_ Measurer No. \_\_\_\_\_  
Month / Day / Year

E-mail \_\_\_\_\_

## Signature

COPYRIGHT © SAFARI CLUB INTERNATIONAL

05/18



# SAFARI CLUB INTERNATIONAL METHOD 19-NT ENTRY FORM

For elk or wapiti with non-typical antlers, and for all Roosevelt elk and Tule elk. In this method all tines will count in the score regardless of whether they are typical or non-typical.

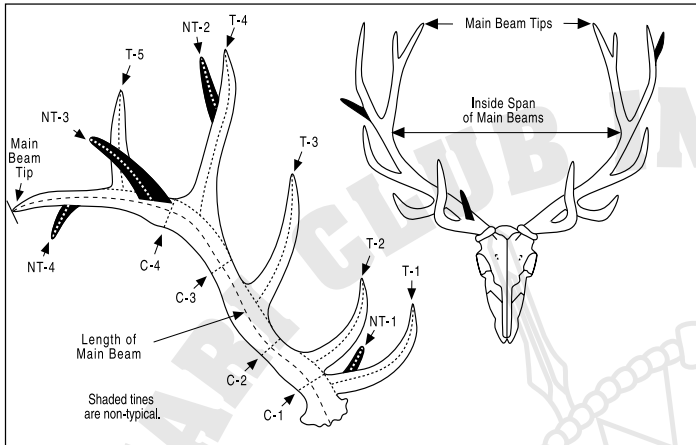

Please include 3 or more photos so that all tines are clearly visible.

Hunter \_\_\_\_\_  
How you want your name to appear in the Record Book

Membership No. \_\_\_\_\_ Phone \_\_\_\_\_

E-mail \_\_\_\_\_

Address \_\_\_\_\_

Anonymous Submission - Members who choose "Anonymous Submission" will have their Record Book ID number replace their name in the Record Book.

I certify that, to the best of my knowledge, I took this animal without violating the wildlife laws or ethical hunting practices of the country or province in which I hunted. I also certify that, to the best of my knowledge, the laws of my country have not been violated by my taking or importing this animal.

Free-ranging  Yes  No (REQUIRED)

## Signature \_\_\_\_\_

The acceptance or denial of all entries are at the discretion of Safari Club International, its Board and committees. Entries are subject to review by the Record Book Committee or SCI at any time. All photos and Record Book entries submitted to SCI become SCI Property and it is impermissible to use or copy a photo from any SCI Record Book without the express written consent of Safari Club International.

**Submit to: Safari Club International 4800 W. Gates Pass Rd., Tucson, AZ 85745 USA**

Active SCI Membership Required to submit an entry

- 1st Entry Free (only for members who have never submitted an entry)
- \$35 R.B. Entry Fee
- \$45 R.B. Entry Fee & photo upload to the Online Record Book
- \$80 R.B. Entry Fee and Medallion Plaque
- \$90 R.B. Entry Fee, Medallion Plaque & Photo Upload
- \$135 R.B. Entry Fee, Photo Medallion Plaque & Photo Upload

**New & Renewal Membership** Domestic / International

- 1 Year Membership \$65 / \$90
- 3 Year Membership \$150 / \$225

**To enter into Record Book and/or purchase a Medallion Plaque:**

- 1) All entries must be complete, signed by hunter and accompanied by fees and photographs of the trophy.
- 2) Field photos must be submitted in order to process the entry.
  - For animals with branched antlers: include enough photos so that all tines are clearly visible
- 3) Clearly label back of photo with hunter's name, species name, and date taken

Donate to the SCI Record Book Wildlife Conservation & Anti-Poaching Fund \$ \_\_\_\_\_

We Accept:  MC  Visa  AMX  Discover  Diners Club

Card Number \_\_\_\_\_ Expiration Date \_\_\_\_\_  
US Currency only, Credit Cards Preferred

Animal \_\_\_\_\_

Remeasurement?  Yes  No Former Score \_\_\_\_\_ Record No. \_\_\_\_\_

Date Taken \_\_\_\_\_  
Month / Day / Year

Rifle  Handgun  Muzzleloader  Bow  Crossbow  Picked Up

Place Taken \_\_\_\_\_  
Country State or Province

Locality \_\_\_\_\_  
(GMU, Mtn Range, Ranch, City, Town)

Guide \_\_\_\_\_ Hunting Co. \_\_\_\_\_

I. Length of Main Beam L \_\_\_\_\_ /8 R \_\_\_\_\_ /8

II. Length of Typical Tines

T-1	L	_____ /8	R	_____ /8
T-2	L	_____ /8	R	_____ /8
T-3	L	_____ /8	R	_____ /8
T-4	L	_____ /8	R	_____ /8
T-5	L	_____ /8	R	_____ /8
T-6	L	_____ /8	R	_____ /8
T-7	L	_____ /8	R	_____ /8
T-8	L	_____ /8	R	_____ /8
Subtotal	L	_____ /8	R	_____ /8

III. Length of Non-typical Tines

NT-1	L	_____ /8	R	_____ /8
NT-2	L	_____ /8	R	_____ /8
NT-3	L	_____ /8	R	_____ /8
NT-4	L	_____ /8	R	_____ /8
NT-5	L	_____ /8	R	_____ /8
NT-6	L	_____ /8	R	_____ /8
NT-7	L	_____ /8	R	_____ /8
NT-8	L	_____ /8	R	_____ /8
Subtotal	L	_____ /8	R	_____ /8

IV. Circumference of Main Beam

C-1	L	_____ /8	R	_____ /8
C-2	L	_____ /8	R	_____ /8
C-3	L	_____ /8	R	_____ /8
C-4	L	_____ /8	R	_____ /8
Subtotal	L	_____ /8	R	_____ /8

V. Inside Span of Main Beams \_\_\_\_\_ /8

VI. Total Score \_\_\_\_\_ /8

Measured in Velvet:  Yes  No

**Supplemental Information**

Total Number of Points (All tines plus beam tip) L \_\_\_\_\_ R \_\_\_\_\_

Measurer \_\_\_\_\_

Date Measured \_\_\_\_\_ Measurer No. \_\_\_\_\_

E-mail \_\_\_\_\_

**Signature \_\_\_\_\_**



SAFARI CLUB INTERNATIONAL

# METHOD 20 ENTRY FORM

For red deer and related deer Includes Bukharan deer, Yarkand deer, hangul, Tibetan deer, shou, McNeill deer and Gansu deer. In these deer all tines will count in the score regardless of whether they are typical or non-typical.

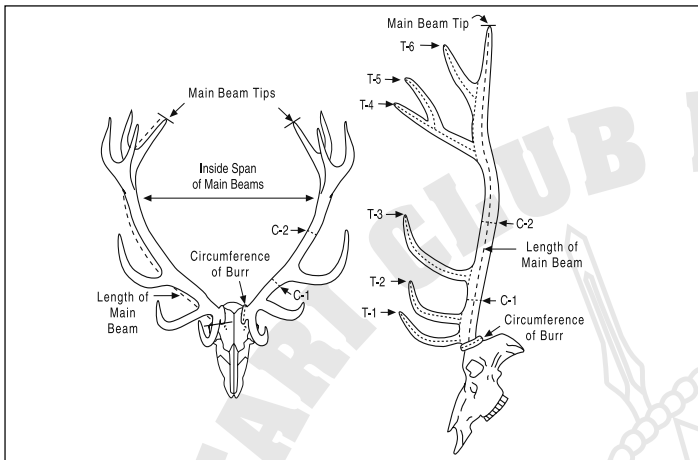

Please include 3 or more photos so that all tines are clearly visible.

Hunter \_\_\_\_\_  
How you want your name to appear in the Record Book

Membership No. \_\_\_\_\_ Phone \_\_\_\_\_

E-mail \_\_\_\_\_

Address \_\_\_\_\_

Anonymous Submission - Members who choose "Anonymous Submission" will have their Record Book ID number replace their name in the Record Book.

I certify that, to the best of my knowledge, I took this animal without violating the wildlife laws or ethical hunting practices of the country or province in which I hunted. I also certify that, to the best of my knowledge, the laws of my country have not been violated by my taking or importing this animal.

Free-ranging  Yes  No (REQUIRED)

## Signature \_\_\_\_\_

The acceptance or denial of all entries are at the discretion of Safari Club International, its Board and committees. Entries are subject to review by the Record Book Committee or SCI at any time. All photos and Record Book entries submitted to SCI become SCI Property and it is impermissible to use or copy a photo from any SCI Record Book without the express written consent of Safari Club International.

Submit to: Safari Club International 4800 W. Gates Pass Rd., Tucson, AZ 85745 USA

Active SCI Membership Required to submit an entry

- 1st Entry Free (only for members who have never submitted an entry)
- \$35 R.B. Entry Fee
- \$45 R.B. Entry Fee & photo upload to the Online Record Book
- \$80 R.B. Entry Fee and Medallion Plaque
- \$90 R.B. Entry Fee, Medallion Plaque & Photo Upload
- \$135 R.B. Entry Fee, Photo Medallion Plaque & Photo Upload

### New & Renewal Membership

- 1 Year Membership Domestic / International \$65 / \$90
- 3 Year Membership \$150 / \$225

### To enter into Record Book and/or purchase a Medallion Plaque:

- 1) All entries must be complete, signed by hunter and accompanied by fees and photographs of the trophy.
- 2) Field photos must be submitted in order to process the entry.
  - For animals with branched antlers: include enough photos so that all tines are clearly visible
- 3) Clearly label back of photo with hunter's name, species name, and date taken

Donate to the SCI Record Book Wildlife Conservation & Anti-Poaching Fund \$ \_\_\_\_\_

We Accept:  MC  Visa  AMX  Discover  Diners Club

Card Number \_\_\_\_\_ Expiration Date \_\_\_\_\_  
US Currency only. Credit Cards Preferred

Animal \_\_\_\_\_

Remeasurement?  Yes  No Former Score \_\_\_\_\_ Record No. \_\_\_\_\_

Date Taken \_\_\_\_\_  
Month / Day / Year

Rifle  Handgun  Muzzleloader  Bow  Crossbow  Picked Up

Place Taken \_\_\_\_\_  
Country \_\_\_\_\_ State or Province \_\_\_\_\_

Locality \_\_\_\_\_  
(GMU, Mtn Range, Ranch, City, Town)

Guide \_\_\_\_\_ Hunting Co. \_\_\_\_\_

I. Length of Main Beam L \_\_\_\_\_ /8 R \_\_\_\_\_ /8

II. Length of Typical Tines  
T-1 L \_\_\_\_\_ /8 R \_\_\_\_\_ /8  
T-2 L \_\_\_\_\_ /8 R \_\_\_\_\_ /8  
T-3 L \_\_\_\_\_ /8 R \_\_\_\_\_ /8

III. Length of Non-Typical Tines on Lower Main Beam  
NT-1 L \_\_\_\_\_ /8 R \_\_\_\_\_ /8  
NT-2 L \_\_\_\_\_ /8 R \_\_\_\_\_ /8

### IV. Length of All Other Tines

T-4 L \_\_\_\_\_ /8 R \_\_\_\_\_ /8 T-18 L \_\_\_\_\_ /8 R \_\_\_\_\_ /8  
T-5 L \_\_\_\_\_ /8 R \_\_\_\_\_ /8 T-19 L \_\_\_\_\_ /8 R \_\_\_\_\_ /8  
T-6 L \_\_\_\_\_ /8 R \_\_\_\_\_ /8 T-20 L \_\_\_\_\_ /8 R \_\_\_\_\_ /8  
T-7 L \_\_\_\_\_ /8 R \_\_\_\_\_ /8 T-21 L \_\_\_\_\_ /8 R \_\_\_\_\_ /8  
T-8 L \_\_\_\_\_ /8 R \_\_\_\_\_ /8 T-22 L \_\_\_\_\_ /8 R \_\_\_\_\_ /8  
T-9 L \_\_\_\_\_ /8 R \_\_\_\_\_ /8 T-23 L \_\_\_\_\_ /8 R \_\_\_\_\_ /8  
T-10 L \_\_\_\_\_ /8 R \_\_\_\_\_ /8 T-24 L \_\_\_\_\_ /8 R \_\_\_\_\_ /8  
T-11 L \_\_\_\_\_ /8 R \_\_\_\_\_ /8 T-25 L \_\_\_\_\_ /8 R \_\_\_\_\_ /8  
T-12 L \_\_\_\_\_ /8 R \_\_\_\_\_ /8 T-26 L \_\_\_\_\_ /8 R \_\_\_\_\_ /8  
T-13 L \_\_\_\_\_ /8 R \_\_\_\_\_ /8 T-27 L \_\_\_\_\_ /8 R \_\_\_\_\_ /8  
T-14 L \_\_\_\_\_ /8 R \_\_\_\_\_ /8 T-28 L \_\_\_\_\_ /8 R \_\_\_\_\_ /8  
T-15 L \_\_\_\_\_ /8 R \_\_\_\_\_ /8 T-29 L \_\_\_\_\_ /8 R \_\_\_\_\_ /8  
T-16 L \_\_\_\_\_ /8 R \_\_\_\_\_ /8 T-30 L \_\_\_\_\_ /8 R \_\_\_\_\_ /8  
T-17 L \_\_\_\_\_ /8 R \_\_\_\_\_ /8

Subtotal L \_\_\_\_\_ /8 R \_\_\_\_\_ /8

V. Circumference of Burr L \_\_\_\_\_ /8 R \_\_\_\_\_ /8

VI. Circumference of C-1 L \_\_\_\_\_ /8 R \_\_\_\_\_ /8

Main Beam C-2 L \_\_\_\_\_ /8 R \_\_\_\_\_ /8

Subtotal L \_\_\_\_\_ /8 R \_\_\_\_\_ /8

VII. Inside Span of Main Beams \_\_\_\_\_ /8

VIII. Total Score \_\_\_\_\_ /8

Measured in Velvet:  Yes  No

### Supplemental Information

Total Number of Points L \_\_\_\_\_ R \_\_\_\_\_  
(All tines plus beam tip)

Measurer \_\_\_\_\_

Date Measured \_\_\_\_\_ Measurer No. \_\_\_\_\_  
Month / Day / Year

E-mail \_\_\_\_\_

## Signature \_\_\_\_\_





SAFARI CLUB INTERNATIONAL

# METHOD 21-T ENTRY FORM

For axis deer, hog deer, sambar, rusa deer, sika deer and roe deer with typical antlers. Antlers that have one or more non-typical tines may be measured as typical at the owner's request, but only the typical tines will count in the score. Any non-typical tines are to be recorded as supplemental information.

may be measured as typical at the owner's request, but only the typical tines will count in the score. Any non-typical tines are to be recorded as supplemental information.

Animal \_\_\_\_\_

Remeasurement?  Yes  No Former Score \_\_\_\_\_ Record No. \_\_\_\_\_

Date Taken \_\_\_\_\_  
Month / Day / Year

Rifle  Handgun  Muzzleloader  Bow  Crossbow  Picked Up

Place Taken \_\_\_\_\_  
Country \_\_\_\_\_ State or Province \_\_\_\_\_

Locality \_\_\_\_\_  
(GMU, Mtn Range, Ranch, City, Town)

Guide \_\_\_\_\_ Hunting Co. \_\_\_\_\_

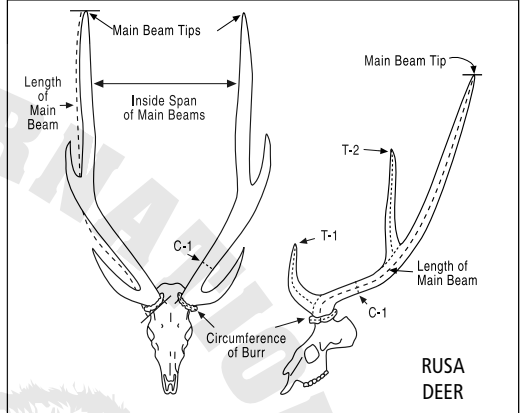
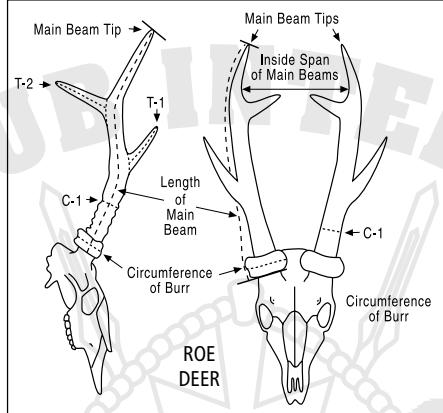
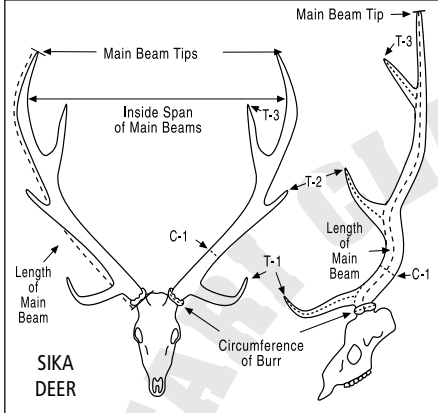

Please include 3 or more photos so that all tines are clearly visible.

Hunter \_\_\_\_\_  
How you want your name to appear in the Record Book

Membership No. \_\_\_\_\_ Phone \_\_\_\_\_

E-mail \_\_\_\_\_

Address \_\_\_\_\_

Anonymous Submission - Members who choose "Anonymous Submission" will have their Record Book ID number replace their name in the Record Book.

I certify that, to the best of my knowledge, I took this animal without violating the wildlife laws or ethical hunting practices of the country or province in which I hunted. I also certify that, to the best of my knowledge, the laws of my country have not been violated by my taking or importing this animal.

Free-ranging  Yes  No (REQUIRED)

### Signature \_\_\_\_\_

The acceptance or denial of all entries are at the discretion of Safari Club International, its Board and committees. Entries are subject to review by the Record Book Committee or SCI at any time. All photos and Record Book entries submitted to SCI become SCI Property and it is impermissible to use or copy a photo from any SCI Record Book without the express written consent of Safari Club International.

Submit to: Safari Club International 4800 W. Gates Pass Rd., Tucson, AZ 85745 USA

- Active SCI Membership Required to submit an entry
- 1st Entry Free (only for members who have never submitted an entry)
  - \$35 R.B. Entry Fee
  - \$45 R.B. Entry Fee & photo upload to the Online Record Book
  - \$80 R.B. Entry Fee and Medallion Plaque
  - \$90 R.B. Entry Fee, Medallion Plaque & Photo Upload
  - \$135 R.B. Entry Fee, Photo Medallion Plaque & Photo Upload

New & Renewal Membership Domestic / International

- 1 Year Membership \$65 / \$90
- 3 Year Membership \$150 / \$225

#### To enter into Record Book and/or purchase a Medallion Plaque:

- 1) All entries must be complete, signed by hunter and accompanied by fees and photographs of the trophy.
- 2) Field photos must be submitted in order to process the entry.
  - For animals with branched antlers: include enough photos so that all tines are clearly visible
- 3) Clearly label back of photo with hunter's name, species name, and date taken

Donate to the SCI Record Book Wildlife Conservation & Anti-Poaching Fund \$ \_\_\_\_\_

We Accept:  MC  Visa  AMX  Discover  Diners Club

Card Number \_\_\_\_\_ Expiration Date \_\_\_\_\_  
US Currency only, Credit Cards Preferred

I. Length of Main Beam	L	_____ / 8	R	_____ / 8	
II. Length of Typical Tines	T-1	L	_____ / 8	R	_____ / 8
	T-2	L	_____ / 8	R	_____ / 8
	T-3	L	_____ / 8	R	_____ / 8
	Subtotal	L	_____ / 8	R	_____ / 8
III. Circumference of Burr	L	_____ / 8	R	_____ / 8	
IV. Circumference of Main Beam	C-1	L	_____ / 8	R	_____ / 8
V. Inside Span of Main Beams			_____ / 8		
VI. Total Score			_____ / 8		

Measured in Velvet:  Yes  No

Supplemental Information					
Length of non-typical tines, if any. (Not to be included in total score)	NT-1	L	_____ / 8	R	_____ / 8
	NT-2	L	_____ / 8	R	_____ / 8
	NT-3	L	_____ / 8	R	_____ / 8
	NT-4	L	_____ / 8	R	_____ / 8
Number of Typical Points (All typical tines plus beam tip)		L	_____	R	_____
Number of Non-typical Points (All non-typical tines)		L	_____	R	_____
Total Number of Points (All tines plus beam tip)		L	_____	R	_____

\*All non-typical tines must be recorded as supplemental information. Use the back of form if needed.

Measurer \_\_\_\_\_

Date Measured \_\_\_\_\_ Measurer No. \_\_\_\_\_

E-mail \_\_\_\_\_

### Signature \_\_\_\_\_



# SAFARI CLUB INTERNATIONAL METHOD 21-NT ENTRY FORM

For axis deer, hog deer, sambar, rusa deer, roe deer and sika deer with non-typical antlers. In this method all tines will count in the score regardless of whether they are typical or non-typical.

Animal \_\_\_\_\_  
 Remeasurement?  Yes  No Former Score \_\_\_\_\_ Record No. \_\_\_\_\_  
 Date Taken \_\_\_\_\_  
 Month / Day / Year  
 Rifle  Handgun  Muzzleloader  Bow  Crossbow  Picked Up  
 Place Taken \_\_\_\_\_  
 Country \_\_\_\_\_ State or Province \_\_\_\_\_  
 Locality \_\_\_\_\_  
 (GMU, Mtn Range, Ranch, City, Town)  
 Guide \_\_\_\_\_ Hunting Co. \_\_\_\_\_

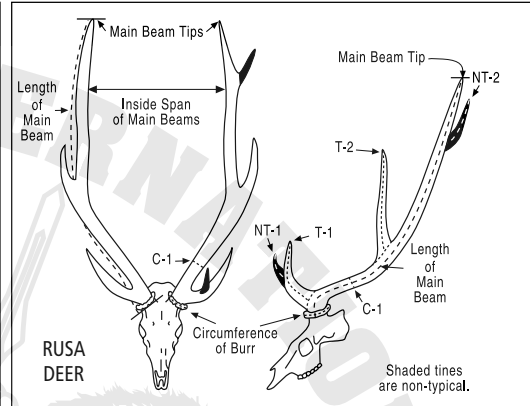
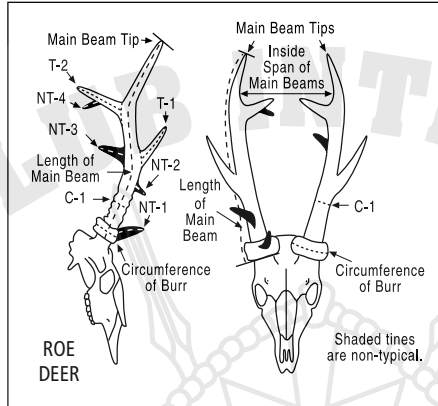
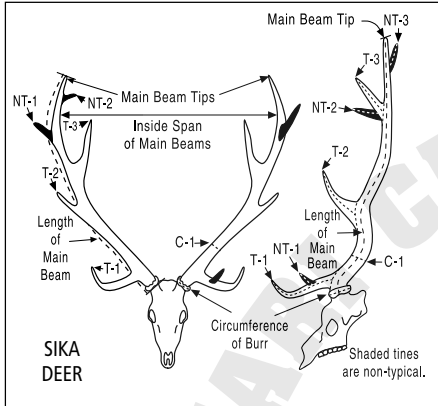

Please include 3 or more photos so that all tines are clearly visible.

Hunter \_\_\_\_\_  
 How you want your name to appear in the Record Book  
 Membership No. \_\_\_\_\_ Phone \_\_\_\_\_  
 E-mail \_\_\_\_\_  
 Address \_\_\_\_\_

Anonymous Submission - Members who choose "Anonymous Submission" will have their Record Book ID number replace their name in the Record Book.

I certify that, to the best of my knowledge, I took this animal without violating the wildlife laws or ethical hunting practices of the country or province in which I hunted. I also certify that, to the best of my knowledge, the laws of my country have not been violated by my taking or importing this animal.

Free-ranging  Yes  No (REQUIRED)

## Signature

The acceptance or denial of all entries are at the discretion of Safari Club International, its Board and committees. Entries are subject to review by the Record Book Committee or SCI at any time. All photos and Record Book entries submitted to SCI become SCI Property and it is impermissible to use or copy a photo from any SCI Record Book without the express written consent of Safari Club International.

Submit to: Safari Club International 4800 W. Gates Pass Rd., Tucson, AZ 85745 USA

Active SCI Membership Required to submit an entry

- 1st Entry Free (only for members who have never submitted an entry)
- \$35 R.B. Entry Fee
- \$45 R.B. Entry Fee & photo upload to the Online Record Book
- \$80 R.B. Entry Fee and Medallion Plaque
- \$90 R.B. Entry Fee, Medallion Plaque & Photo Upload
- \$135 R.B. Entry Fee, Photo Medallion Plaque & Photo Upload

### New & Renewal Membership

- 1 Year Membership Domestic / International \$65 / \$90
- 3 Year Membership \$150 / \$225

### To enter into Record Book and/or purchase a Medallion Plaque:

- 1) All entries must be complete, signed by hunter and accompanied by fees and photographs of the trophy.
- 2) Field photos must be submitted in order to process the entry.
  - For animals with branched antlers: include enough photos so that all tines are clearly visible
- 3) Clearly label back of photo with hunter's name, species name, and date taken

Donate to the SCI Record Book Wildlife Conservation & Anti-Poaching Fund \$ \_\_\_\_\_

We Accept:  MC  Visa  AMX  Discover  Diners Club

Card Number \_\_\_\_\_ Expiration Date \_\_\_\_\_  
 US Currency only. Credit Cards Preferred

I. Length of Main Beam	L	_____ / 8	R	_____ / 8	
II. Length of Typical Tines	T-1	L	_____ / 8	R	_____ / 8
	T-2	L	_____ / 8	R	_____ / 8
(Sika Deer Only)	T-3	L	_____ / 8	R	_____ / 8
	Subtotal	L	_____ / 8	R	_____ / 8
III. Length of Non-typical Tines	NT-1	L	_____ / 8	R	_____ / 8
	NT-2	L	_____ / 8	R	_____ / 8
	NT-3	L	_____ / 8	R	_____ / 8
	NT-4	L	_____ / 8	R	_____ / 8
	NT-5	L	_____ / 8	R	_____ / 8
	NT-6	L	_____ / 8	R	_____ / 8
	Subtotal	L	_____ / 8	R	_____ / 8
IV. Circumference of Burr	L	_____ / 8	R	_____ / 8	
V. Circumference of Main Beam	C-1	L	_____ / 8	R	_____ / 8
VI. Inside Span of Main Beams			_____ / 8		
VII. Total Score			_____ / 8		

Measured in Velvet:  Yes  No

Supplemental Information	
Total Number of Points (All tines plus beam tip)	L _____ R _____

Measurer \_\_\_\_\_  
 Date Measured \_\_\_\_\_ Measurer No. \_\_\_\_\_  
 Month / Day / Year  
 E-mail \_\_\_\_\_

## Signature



SAFARI CLUB INTERNATIONAL

# METHOD 22 ENTRY FORM

For the larger deer not specified in other methods. Includes barasingha, white-lipped deer, brow-antlered deer, Père David deer, marsh deer, pampas deer and huemul. In this method all tines will count in the score regardless of whether they are typical or non-typical. (Do not use this method for muntjac, brocket deer, pudu or tufted deer; they are measured by Method 26.)

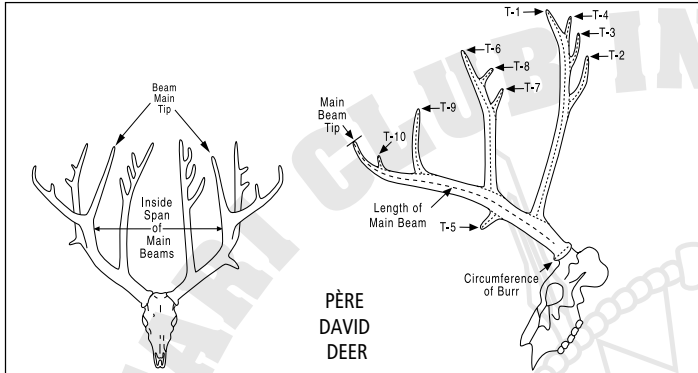

Please include 3 or more photos so that all tines are clearly visible.

Hunter \_\_\_\_\_  
How you want your name to appear in the Record Book

Membership No. \_\_\_\_\_ Phone \_\_\_\_\_

E-mail \_\_\_\_\_

Address \_\_\_\_\_

Anonymous Submission - Members who choose "Anonymous Submission" will have their Record Book ID number replace their name in the Record Book.

I certify that, to the best of my knowledge, I took this animal without violating the wildlife laws or ethical hunting practices of the country or province in which I hunted. I also certify that, to the best of my knowledge, the laws of my country have not been violated by my taking or importing this animal.

Free-ranging  Yes  No (REQUIRED)

### Signature \_\_\_\_\_

The acceptance or denial of all entries are at the discretion of Safari Club International, its Board and committees. Entries are subject to review by the Record Book Committee or SCI at any time. All photos and Record Book entries submitted to SCI become SCI Property and it is impermissible to use or copy a photo from any SCI Record Book without the express written consent of Safari Club International.

Submit to: Safari Club International 4800 W. Gates Pass Rd., Tucson, AZ 85745 USA

- Active SCI Membership Required to submit an entry
- 1st Entry Free (only for members who have never submitted an entry)
  - \$35 R.B. Entry Fee
  - \$45 R.B. Entry Fee & photo upload to the Online Record Book
  - \$80 R.B. Entry Fee and Medallion Plaque
  - \$90 R.B. Entry Fee, Medallion Plaque & Photo Upload
  - \$135 R.B. Entry Fee, Photo Medallion Plaque & Photo Upload

New & Renewal Membership Domestic / International

- 1 Year Membership \$65 / \$90
- 3 Year Membership \$150 / \$225

To enter into Record Book and/or purchase a Medallion Plaque:

- 1) All entries must be complete, signed by hunter and accompanied by fees and photographs of the trophy.
- 2) Field photos must be submitted in order to process the entry.
  - For animals with branched antlers: include enough photos so that all tines are clearly visible
- 3) Clearly label back of photo with hunter's name, species name, and date taken

Donate to the SCI Record Book Wildlife Conservation & Anti-Poaching Fund \$ \_\_\_\_\_

We Accept:  MC  Visa  AMX  Discover  Diners Club

Card Number \_\_\_\_\_ Expiration Date \_\_\_\_\_  
US Currency only, Credit Cards Preferred

Animal \_\_\_\_\_

Remeasurement?  Yes  No Former Score \_\_\_\_\_ Record No. \_\_\_\_\_

Date Taken \_\_\_\_\_  
Month / Day / Year

Rifle  Handgun  Muzzleloader  Bow  Crossbow  Picked Up

Place Taken \_\_\_\_\_  
Country \_\_\_\_\_ State or Province \_\_\_\_\_

Locality \_\_\_\_\_  
(GMU, Mtn Range, Ranch, City, Town)

Guide \_\_\_\_\_ Hunting Co. \_\_\_\_\_

I. Length of Main Beam L \_\_\_\_\_ /8 R \_\_\_\_\_ /8

### II. Length of All Tines

- T-1 L \_\_\_\_\_ /8 R \_\_\_\_\_ /8
- T-2 L \_\_\_\_\_ /8 R \_\_\_\_\_ /8
- T-3 L \_\_\_\_\_ /8 R \_\_\_\_\_ /8
- T-4 L \_\_\_\_\_ /8 R \_\_\_\_\_ /8
- T-5 L \_\_\_\_\_ /8 R \_\_\_\_\_ /8
- T-6 L \_\_\_\_\_ /8 R \_\_\_\_\_ /8
- T-7 L \_\_\_\_\_ /8 R \_\_\_\_\_ /8
- T-8 L \_\_\_\_\_ /8 R \_\_\_\_\_ /8
- T-9 L \_\_\_\_\_ /8 R \_\_\_\_\_ /8
- T-10 L \_\_\_\_\_ /8 R \_\_\_\_\_ /8
- T-11 L \_\_\_\_\_ /8 R \_\_\_\_\_ /8
- T-12 L \_\_\_\_\_ /8 R \_\_\_\_\_ /8
- T-13 L \_\_\_\_\_ /8 R \_\_\_\_\_ /8
- T-14 L \_\_\_\_\_ /8 R \_\_\_\_\_ /8
- T-15 L \_\_\_\_\_ /8 R \_\_\_\_\_ /8
- T-16 L \_\_\_\_\_ /8 R \_\_\_\_\_ /8
- T-17 L \_\_\_\_\_ /8 R \_\_\_\_\_ /8
- T-18 L \_\_\_\_\_ /8 R \_\_\_\_\_ /8
- T-19 L \_\_\_\_\_ /8 R \_\_\_\_\_ /8
- T-20 L \_\_\_\_\_ /8 R \_\_\_\_\_ /8
- T-21 L \_\_\_\_\_ /8 R \_\_\_\_\_ /8
- T-22 L \_\_\_\_\_ /8 R \_\_\_\_\_ /8
- T-23 L \_\_\_\_\_ /8 R \_\_\_\_\_ /8
- T-24 L \_\_\_\_\_ /8 R \_\_\_\_\_ /8
- T-25 L \_\_\_\_\_ /8 R \_\_\_\_\_ /8

Subtotal L \_\_\_\_\_ /8 R \_\_\_\_\_ /8

III. Circumference of Burr L \_\_\_\_\_ /8 R \_\_\_\_\_ /8

IV. Inside Span of Main Beams \_\_\_\_\_ /8

V. Total Score \_\_\_\_\_ /8

Measured in Velvet:  Yes  No

### Supplemental Information

Total Number of Points L \_\_\_\_\_ R \_\_\_\_\_  
(All tines plus beam tip)

Measurer \_\_\_\_\_

Date Measured \_\_\_\_\_ Measurer No. \_\_\_\_\_

E-mail \_\_\_\_\_

### Signature \_\_\_\_\_



SAFARI CLUB INTERNATIONAL

# METHOD 23 ENTRY FORM

For caribou and reindeer. In this species SCI does not distinguish between typical and non-typical antlers, and all tines count in score.

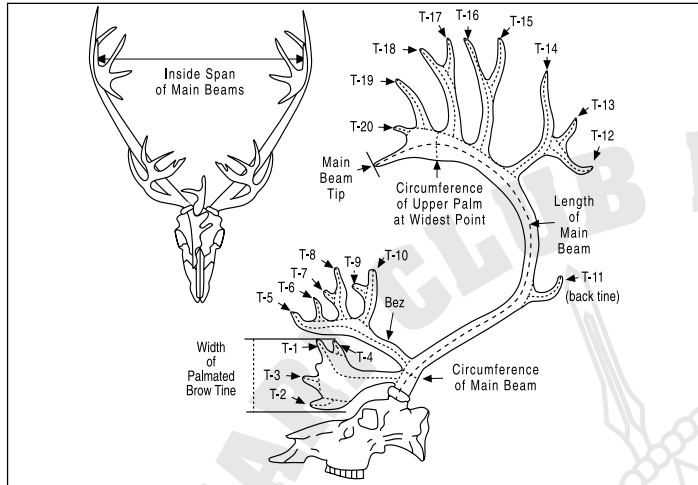

Please include 3 or more photos so that all tines are clearly visible.

Hunter \_\_\_\_\_  
How you want your name to appear in the Record Book

Membership No. \_\_\_\_\_ Phone \_\_\_\_\_

E-mail \_\_\_\_\_

Address \_\_\_\_\_

Anonymous Submission - Members who choose "Anonymous Submission" will have their Record Book ID number replace their name in the Record Book.

I certify that, to the best of my knowledge, I took this animal without violating the wildlife laws or ethical hunting practices of the country or province in which I hunted. I also certify that, to the best of my knowledge, the laws of my country have not been violated by my taking or importing this animal.

Free-ranging  Yes  No (REQUIRED)

## Signature \_\_\_\_\_

The acceptance or denial of all entries are at the discretion of Safari Club International, its Board and committees. Entries are subject to review by the Record Book Committee or SCI at any time. All photos and Record Book entries submitted to SCI become SCI Property and it is impermissible to use or copy a photo from any SCI Record Book without the express written consent of Safari Club International.

Submit to: Safari Club International 4800 W. Gates Pass Rd., Tucson, AZ 85745 USA

Active SCI Membership Required to submit an entry

- 1st Entry Free (only for members who have never submitted an entry)
- \$35 R.B. Entry Fee
- \$45 R.B. Entry Fee & photo upload to the Online Record Book
- \$80 R.B. Entry Fee and Medallion Plaque
- \$90 R.B. Entry Fee, Medallion Plaque & Photo Upload
- \$135 R.B. Entry Fee, Photo Medallion Plaque & Photo Upload

### New & Renewal Membership

- 1 Year Membership Domestic / International \$65 / \$90
- 3 Year Membership \$150 / \$225

### To enter into Record Book and/or purchase a Medallion Plaque:

- 1) All entries must be complete, signed by hunter and accompanied by fees and photographs of the trophy.
- 2) Field photos must be submitted in order to process the entry.
  - For animals with branched antlers: include enough photos so that all tines are clearly visible
- 3) Clearly label back of photo with hunter's name, species name, and date taken

Donate to the SCI Record Book Wildlife Conservation & Anti-Poaching Fund \$ \_\_\_\_\_

We Accept:  MC  Visa  AMX  Discover  Diners Club

Card Number \_\_\_\_\_ Expiration Date \_\_\_\_\_  
US Currency only. Credit Cards Preferred

Animal \_\_\_\_\_

Remeasurement?  Yes  No Former Score \_\_\_\_\_ Record No. \_\_\_\_\_

Date Taken \_\_\_\_\_  
Month / Day / Year

Rifle  Handgun  Muzzleloader  Bow  Crossbow  Picked Up

Place Taken \_\_\_\_\_  
Country \_\_\_\_\_ State or Province \_\_\_\_\_

Locality \_\_\_\_\_  
(GMU, Mtn Range, Ranch, City, Town)

Guide \_\_\_\_\_ Hunting Co. \_\_\_\_\_

I. Length of Main Beam L \_\_\_\_\_ /8 R \_\_\_\_\_ /8

## II. Length of All Tines

	L	R	L	R
T-1	____/8	____/8	T-20	____/8
T-2	____/8	____/8	T-21	____/8
T-3	____/8	____/8	T-22	____/8
T-4	____/8	____/8	T-23	____/8
T-5	____/8	____/8	T-24	____/8
T-6	____/8	____/8	T-25	____/8
T-7	____/8	____/8	T-26	____/8
T-8	____/8	____/8	T-27	____/8
T-9	____/8	____/8	T-28	____/8
T-10	____/8	____/8	T-29	____/8
T-11	____/8	____/8	T-30	____/8
T-12	____/8	____/8	T-31	____/8
T-13	____/8	____/8	T-32	____/8
T-14	____/8	____/8	T-33	____/8
T-15	____/8	____/8	T-34	____/8
T-16	____/8	____/8	T-35	____/8
T-17	____/8	____/8	T-36	____/8
T-18	____/8	____/8	T-37	____/8
T-19	____/8	____/8	T-38	____/8
Subtotal				____/8

(Use back of form for additional tines)

III. Circumference of Main Beam L \_\_\_\_\_ /8 R \_\_\_\_\_ /8

IV. Circumference of Upper Palm L \_\_\_\_\_ /8 R \_\_\_\_\_ /8

V. Width of Brow Tine L \_\_\_\_\_ /8 R \_\_\_\_\_ /8

VI. Inside Span of Main Beams \_\_\_\_\_ /8

VII. Total Score \_\_\_\_\_ /8

Measured in Velvet:  Yes  No

### Supplemental Information

Total Number of Points L \_\_\_\_\_ R \_\_\_\_\_  
(All tines plus beam tip)

Measurer \_\_\_\_\_

Date Measured \_\_\_\_\_ Measurer No. \_\_\_\_\_  
Month / Day / Year

E-mail \_\_\_\_\_

## Signature \_\_\_\_\_



SAFARI CLUB INTERNATIONAL

# METHOD 24 ENTRY FORM

Animal \_\_\_\_\_

Remeasurement?  Yes  No Former Score \_\_\_\_\_ Record No. \_\_\_\_\_

Date Taken \_\_\_\_\_  
Month / Day / Year

Rifle  Handgun  Muzzleloader  Bow  Crossbow  Picked Up

Place Taken \_\_\_\_\_  
Country \_\_\_\_\_ State or Province \_\_\_\_\_

Locality \_\_\_\_\_  
(GMU, Mtn Range, Ranch, City, Town)

Guide \_\_\_\_\_ Hunting Co. \_\_\_\_\_

For fallow deer antlers. In this species SCI does not distinguish between typical and non-typical antlers, and all tines will be counted in the score.

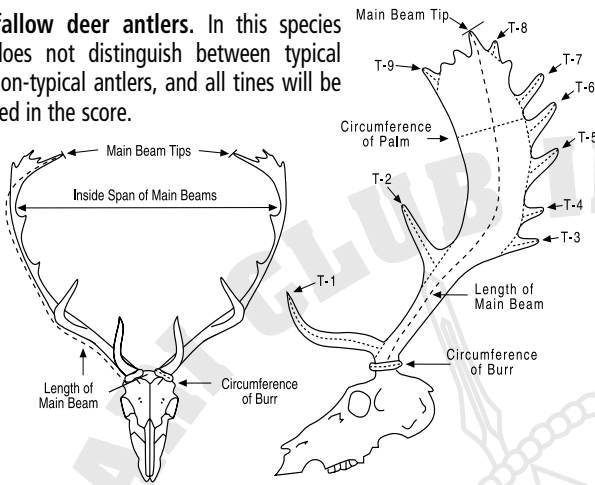

Please include 3 or more photos so that all tines are clearly visible.

Hunter \_\_\_\_\_  
How you want your name to appear in the Record Book

Membership No. \_\_\_\_\_ Phone \_\_\_\_\_

E-mail \_\_\_\_\_

Address \_\_\_\_\_

Anonymous Submission - Members who choose "Anonymous Submission" will have their Record Book ID number replace their name in the Record Book.

I certify that, to the best of my knowledge, I took this animal without violating the wildlife laws or ethical hunting practices of the country or province in which I hunted. I also certify that, to the best of my knowledge, the laws of my country have not been violated by my taking or importing this animal.

Free-ranging  Yes  No (REQUIRED)

## Signature \_\_\_\_\_

The acceptance or denial of all entries are at the discretion of Safari Club International, its Board and committees. Entries are subject to review by the Record Book Committee or SCI at any time. All photos and Record Book entries submitted to SCI become SCI Property and it is impermissible to use or copy a photo from any SCI Record Book without the express written consent of Safari Club International.

Submit to: Safari Club International 4800 W. Gates Pass Rd., Tucson, AZ 85745 USA

Active SCI Membership Required to submit an entry

- 1st Entry Free (only for members who have never submitted an entry)
- \$35 R.B. Entry Fee
- \$45 R.B. Entry Fee & photo upload to the Online Record Book
- \$80 R.B. Entry Fee and Medallion Plaque
- \$90 R.B. Entry Fee, Medallion Plaque & Photo Upload
- \$135 R.B. Entry Fee, Photo Medallion Plaque & Photo Upload

### New & Renewal Membership

- 1 Year Membership Domestic / International \$65 / \$90
- 3 Year Membership \$150 / \$225

### To enter into Record Book and/or purchase a Medallion Plaque:

- 1) All entries must be complete, signed by hunter and accompanied by fees and photographs of the trophy.
- 2) Field photos must be submitted in order to process the entry.
  - For animals with branched antlers: include enough photos so that all tines are clearly visible
- 3) Clearly label back of photo with hunter's name, species name, and date taken

Donate to the SCI Record Book Wildlife Conservation & Anti-Poaching Fund \$ \_\_\_\_\_

We Accept:  MC  Visa  AMX  Discover  Diners Club

Card Number \_\_\_\_\_ Expiration Date \_\_\_\_\_  
US Currency only, Credit Cards Preferred

I. Length of Main Beam L \_\_\_\_\_ /8 R \_\_\_\_\_ /8

### II. Length of All Tines

L		R			
T-1	_____/8	_____/8	T-16	_____/8	_____/8
T-2	_____/8	_____/8	T-17	_____/8	_____/8
T-3	_____/8	_____/8	T-18	_____/8	_____/8
T-4	_____/8	_____/8	T-19	_____/8	_____/8
T-5	_____/8	_____/8	T-20	_____/8	_____/8
T-6	_____/8	_____/8	T-21	_____/8	_____/8
T-7	_____/8	_____/8	T-22	_____/8	_____/8
T-8	_____/8	_____/8	T-23	_____/8	_____/8
T-9	_____/8	_____/8	T-24	_____/8	_____/8
T-10	_____/8	_____/8	T-25	_____/8	_____/8
T-11	_____/8	_____/8	T-26	_____/8	_____/8
T-12	_____/8	_____/8	T-27	_____/8	_____/8
T-13	_____/8	_____/8	T-28	_____/8	_____/8
T-14	_____/8	_____/8	T-29	_____/8	_____/8
T-15	_____/8	_____/8	T-30	_____/8	_____/8

III. Circumference of Burr L \_\_\_\_\_ /8 R \_\_\_\_\_ /8

### IV. Circumference of Palm

(L \_\_\_\_\_ /8 + R \_\_\_\_\_ /8 = \_\_\_\_\_) x 3 = \_\_\_\_\_ /8

### V. Inside Span of Main Beams \_\_\_\_\_ /8

### VI. Total Score

\_\_\_\_\_ /8

Measured in Velvet:  Yes  No

Supplemental Information  
Total Number of Points L \_\_\_\_\_ R \_\_\_\_\_  
(All tines plus beam tip)

Measurer \_\_\_\_\_

Date Measured \_\_\_\_\_ Measurer No. \_\_\_\_\_

E-mail \_\_\_\_\_

## Signature \_\_\_\_\_



SAFARI CLUB INTERNATIONAL

# METHOD 25-P ENTRY FORM

For moose with palmate antlers

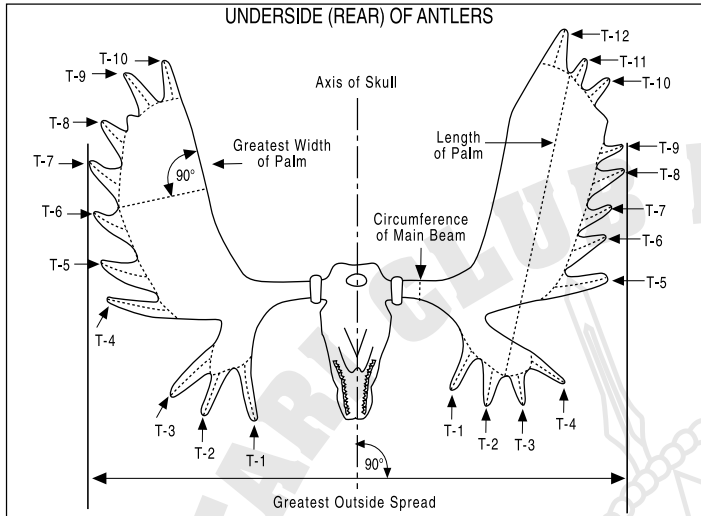

Please include 3 or more photos so that all tines are clearly visible.

Hunter \_\_\_\_\_  
How you want your name to appear in the Record Book

Membership No. \_\_\_\_\_ Phone \_\_\_\_\_

E-mail \_\_\_\_\_

Address \_\_\_\_\_

Anonymous Submission - Members who choose "Anonymous Submission" will have their Record Book ID number replace their name in the Record Book.

I certify that, to the best of my knowledge, I took this animal without violating the wildlife laws or ethical hunting practices of the country or province in which I hunted. I also certify that, to the best of my knowledge, the laws of my country have not been violated by my taking or importing this animal.

Free-ranging  Yes  No (REQUIRED)

### Signature \_\_\_\_\_

The acceptance or denial of all entries are at the discretion of Safari Club International, its Board and committees. Entries are subject to review by the Record Book Committee or SCI at any time. All photos and Record Book entries submitted to SCI become SCI Property and it is impermissible to use or copy a photo from any SCI Record Book without the express written consent of Safari Club International.

**Submit to: Safari Club International 4800 W. Gates Pass Rd., Tucson, AZ 85745 USA**

Active SCI Membership Required to submit an entry

- 1st Entry Free (only for members who have never submitted an entry)
- \$35 R.B. Entry Fee
- \$45 R.B. Entry Fee & photo upload to the Online Record Book
- \$80 R.B. Entry Fee and Medallion Plaque
- \$90 R.B. Entry Fee, Medallion Plaque & Photo Upload
- \$135 R.B. Entry Fee, Photo Medallion Plaque & Photo Upload

**New & Renewal Membership** Domestic / International

- 1 Year Membership \$65 / \$90
- 3 Year Membership \$150 / \$225

**To enter into Record Book and/or purchase a Medallion Plaque:**

- 1) All entries must be complete, signed by hunter and accompanied by fees and photographs of the trophy.
- 2) Field photos must be submitted in order to process the entry.
  - For animals with branched antlers: include enough photos so that all tines are clearly visible
- 3) Clearly label back of photo with hunter's name, species name, and date taken

Donate to the SCI Record Book Wildlife Conservation & Anti-Poaching Fund \$ \_\_\_\_\_

We Accept:  MC  Visa  AMX  Discover  Diners Club

Card Number \_\_\_\_\_ Expiration Date \_\_\_\_\_  
US Currency only. Credit Cards Preferred

Animal \_\_\_\_\_

Remeasurement?  Yes  No Former Score \_\_\_\_\_ Record No. \_\_\_\_\_

Date Taken \_\_\_\_\_  
Month / Day / Year

Rifle  Handgun  Muzzleloader  Bow  Crossbow  Picked Up

Place Taken \_\_\_\_\_  
Country \_\_\_\_\_ State or Province \_\_\_\_\_

Locality \_\_\_\_\_  
(GMU, Mtn Range, Ranch, City, Town)

Guide \_\_\_\_\_ Hunting Co. \_\_\_\_\_

### I. Length of Palm

(L \_\_\_\_\_ / 8 + R \_\_\_\_\_ / 8 = \_\_\_\_\_ / 8) x 2 = \_\_\_\_\_ / 8

### II. Width of Palm

(L \_\_\_\_\_ / 8 + R \_\_\_\_\_ / 8 = \_\_\_\_\_ / 8) x 2 = \_\_\_\_\_ / 8

### III. Length of All Tines

T-1	L	_____ / 8	R	_____ / 8
T-2	L	_____ / 8	R	_____ / 8
T-3	L	_____ / 8	R	_____ / 8
T-4	L	_____ / 8	R	_____ / 8
T-5	L	_____ / 8	R	_____ / 8
T-6	L	_____ / 8	R	_____ / 8
T-7	L	_____ / 8	R	_____ / 8
T-8	L	_____ / 8	R	_____ / 8
T-9	L	_____ / 8	R	_____ / 8
T-10	L	_____ / 8	R	_____ / 8
T-11	L	_____ / 8	R	_____ / 8
T-12	L	_____ / 8	R	_____ / 8
T-13	L	_____ / 8	R	_____ / 8
T-14	L	_____ / 8	R	_____ / 8
T-15	L	_____ / 8	R	_____ / 8
T-16	L	_____ / 8	R	_____ / 8
T-17	L	_____ / 8	R	_____ / 8
T-18	L	_____ / 8	R	_____ / 8
T-19	L	_____ / 8	R	_____ / 8
T-20	L	_____ / 8	R	_____ / 8
T-21	L	_____ / 8	R	_____ / 8
T-22	L	_____ / 8	R	_____ / 8
T-23	L	_____ / 8	R	_____ / 8
Subtotal	L	_____ / 8	R	_____ / 8

### IV. Circumference of Main Beam

L \_\_\_\_\_ / 8 R \_\_\_\_\_ / 8

### V. Greatest Outside Spread

\_\_\_\_\_ / 8

### VI. Total Score

\_\_\_\_\_ / 8

Measured in Velvet:  Yes  No

**Supplemental Information**  
Total Number of Tines L \_\_\_\_\_ R \_\_\_\_\_

Measurer \_\_\_\_\_

Date Measured \_\_\_\_\_ Measurer No. \_\_\_\_\_  
Month / Day / Year

E-mail \_\_\_\_\_

### Signature \_\_\_\_\_



# SAFARI CLUB INTERNATIONAL Method 25-C Entry Form

For moose with cervine (unpalmed) antlers.

Animal \_\_\_\_\_

Remeasurement?  Yes  No Former Score \_\_\_\_\_ Record No. \_\_\_\_\_

Date Taken \_\_\_\_\_  
Month / Day / Year

Rifle  Handgun  Muzzleloader  Bow  Crossbow  Picked Up

Place Taken \_\_\_\_\_  
Country \_\_\_\_\_ State or Province \_\_\_\_\_

Locality \_\_\_\_\_  
(GMU, Mtn Range, Ranch, City, Town)

Guide \_\_\_\_\_ Hunting Co. \_\_\_\_\_

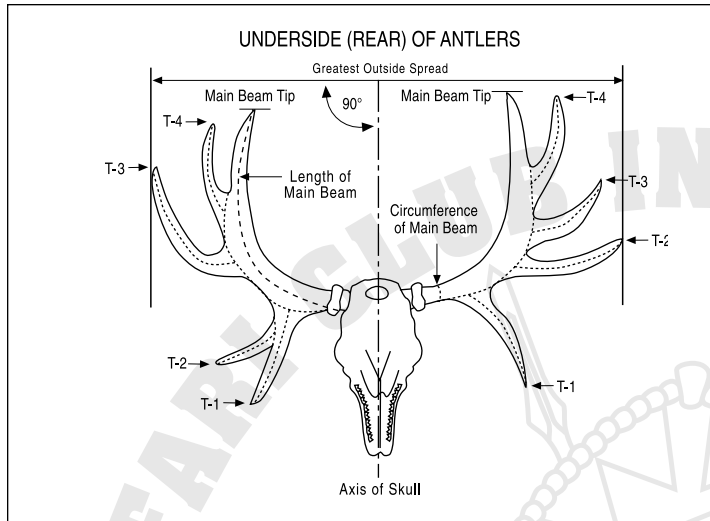

Hunter \_\_\_\_\_  
How you want your name to appear in the Record Book

Membership No. \_\_\_\_\_ Phone \_\_\_\_\_

E-mail \_\_\_\_\_

Address \_\_\_\_\_

Anonymous Submission - Members who choose "Anonymous Submission" will have their Record Book ID number replace their name in the Record Book.

I certify that, to the best of my knowledge, I took this animal without violating the wildlife laws or ethical hunting practices of the country or province in which I hunted. I also certify that, to the best of my knowledge, the laws of my country have not been violated by my taking or importing this animal.

Free-ranging  Yes  No (REQUIRED)

## Signature \_\_\_\_\_

The acceptance or denial of all entries are at the discretion of Safari Club International, its Board and committees. Entries are subject to review by the Record Book Committee or SCI at any time. All photos and Record Book entries submitted to SCI become SCI Property and it is impermissible to use or copy a photo from any SCI Record Book without the express written consent of Safari Club International.

Submit to: Safari Club International 4800 W. Gates Pass Rd., Tucson, AZ 85745 USA

Active SCI Membership Required to submit an entry

- 1st Entry Free (only for members who have never submitted an entry)
- \$35 R.B. Entry Fee
- \$45 R.B. Entry Fee & photo upload to the Online Record Book
- \$80 R.B. Entry Fee and Medallion Plaque
- \$90 R.B. Entry Fee, Medallion Plaque & Photo Upload
- \$135 R.B. Entry Fee, Photo Medallion Plaque & Photo Upload

### New & Renewal Membership

- 1 Year Membership Domestic / International \$65 / \$90
- 3 Year Membership \$150 / \$225

### To enter into Record Book and/or purchase a Medallion Plaque:

- 1) All entries must be complete, signed by hunter and accompanied by fees and photographs of the trophy.
- 2) Field photos must be submitted in order to process the entry.
  - For animals with branched antlers: include enough photos so that all tines are clearly visible
- 3) Clearly label back of photo with hunter's name, species name, and date taken

Donate to the SCI Record Book Wildlife Conservation & Anti-Poaching Fund \$ \_\_\_\_\_

We Accept:  MC  Visa  AMX  Discover  Diners Club

Card Number \_\_\_\_\_ Expiration Date \_\_\_\_\_  
US Currency only, Credit Cards Preferred

I. Length of Main Beam L \_\_\_\_\_ /8 R \_\_\_\_\_ /8

II. Length of All Tines T-1 L \_\_\_\_\_ /8 R \_\_\_\_\_ /8

T-2 L \_\_\_\_\_ /8 R \_\_\_\_\_ /8

T-3 L \_\_\_\_\_ /8 R \_\_\_\_\_ /8

T-4 L \_\_\_\_\_ /8 R \_\_\_\_\_ /8

T-5 L \_\_\_\_\_ /8 R \_\_\_\_\_ /8

T-6 L \_\_\_\_\_ /8 R \_\_\_\_\_ /8

T-7 L \_\_\_\_\_ /8 R \_\_\_\_\_ /8

T-8 L \_\_\_\_\_ /8 R \_\_\_\_\_ /8

T-9 L \_\_\_\_\_ /8 R \_\_\_\_\_ /8

T-10 L \_\_\_\_\_ /8 R \_\_\_\_\_ /8

T-11 L \_\_\_\_\_ /8 R \_\_\_\_\_ /8

T-12 L \_\_\_\_\_ /8 R \_\_\_\_\_ /8

T-13 L \_\_\_\_\_ /8 R \_\_\_\_\_ /8

T-14 L \_\_\_\_\_ /8 R \_\_\_\_\_ /8

T-15 L \_\_\_\_\_ /8 R \_\_\_\_\_ /8

T-16 L \_\_\_\_\_ /8 R \_\_\_\_\_ /8

T-17 L \_\_\_\_\_ /8 R \_\_\_\_\_ /8

T-18 L \_\_\_\_\_ /8 R \_\_\_\_\_ /8

T-19 L \_\_\_\_\_ /8 R \_\_\_\_\_ /8

T-20 L \_\_\_\_\_ /8 R \_\_\_\_\_ /8

Subtotal L \_\_\_\_\_ /8 R \_\_\_\_\_ /8

### III. Circumference of Main Beam

L \_\_\_\_\_ /8 R \_\_\_\_\_ /8

### IV. Greatest Outside Spread

\_\_\_\_\_ /8

### V. Total Score

\_\_\_\_\_ /8

### Supplemental Information

Total Number of Points (All tines plus beam tip) L \_\_\_\_\_ R \_\_\_\_\_

Measurer \_\_\_\_\_

Date Measured \_\_\_\_\_ Measurer No. \_\_\_\_\_

E-mail \_\_\_\_\_

### Signature \_\_\_\_\_



SAFARI CLUB INTERNATIONAL

# METHOD

## 26-T 26-NT

# ENTRY FORM

For all antlers of muntjac, brocket, pudu and tufted deer. All tines (if present) in these tiny deer will count in the score, but some will be typical and some non-typical (see special instructions).

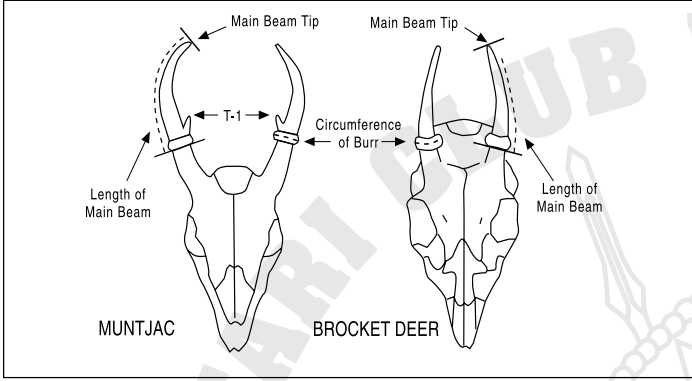

Please include 3 or more photos so that all tines are clearly visible.

Hunter \_\_\_\_\_  
How you want your name to appear in the Record Book

Membership No. \_\_\_\_\_ Phone \_\_\_\_\_

E-mail \_\_\_\_\_

Address \_\_\_\_\_

Anonymous Submission - Members who choose "Anonymous Submission" will have their Record Book ID number replace their name in the Record Book.

I certify that, to the best of my knowledge, I took this animal without violating the wildlife laws or ethical hunting practices of the country or province in which I hunted. I also certify that, to the best of my knowledge, the laws of my country have not been violated by my taking or importing this animal.

Free-ranging  Yes  No (REQUIRED)

### Signature \_\_\_\_\_

The acceptance or denial of all entries are at the discretion of Safari Club International, its Board and committees. Entries are subject to review by the Record Book Committee or SCI at any time. All photos and Record Book entries submitted to SCI become SCI Property and it is impermissible to use or copy a photo from any SCI Record Book without the express written consent of Safari Club International.

**Submit to: Safari Club International 4800 W. Gates Pass Rd., Tucson, AZ 85745 USA**

Active SCI Membership Required to submit an entry

- 1st Entry Free (only for members who have never submitted an entry)
- \$35 R.B. Entry Fee
- \$45 R.B. Entry Fee & photo upload to the Online Record Book
- \$80 R.B. Entry Fee and Medallion Plaque
- \$90 R.B. Entry Fee, Medallion Plaque & Photo Upload
- \$135 R.B. Entry Fee, Photo Medallion Plaque & Photo Upload

#### New & Renewal Membership

- |  |                          |
|--|--------------------------|
|  | Domestic / International |
| <input type="checkbox"/> 1 Year Membership | \$65 / \$90              |
| <input type="checkbox"/> 3 Year Membership | \$150 / \$225            |

#### To enter into Record Book and/or purchase a Medallion Plaque:

- 1) All entries must be complete, signed by hunter and accompanied by fees and photographs of the trophy.
- 2) Field photos must be submitted in order to process the entry.
  - For animals with branched antlers: include enough photos so that all tines are clearly visible
- 3) Clearly label back of photo with hunter's name, species name, and date taken

Donate to the SCI Record Book Wildlife Conservation & Anti-Poaching Fund \$ \_\_\_\_\_

We Accept:  MC  Visa  AMX  Discover  Diners Club

Card Number \_\_\_\_\_ Expiration Date \_\_\_\_\_  
US Currency only. Credit Cards Preferred

Animal \_\_\_\_\_

Remeasurement?  Yes  No Former Score \_\_\_\_\_ Record No. \_\_\_\_\_

Date Taken \_\_\_\_\_  
Month / Day / Year

Rifle  Handgun  Muzzleloader  Bow  Crossbow  Picked Up

Place Taken \_\_\_\_\_  
Country State or Province

Locality \_\_\_\_\_  
(GMU, Mtn Range, Ranch, City, Town)

Guide \_\_\_\_\_ Hunting Co. \_\_\_\_\_

I. Length of Main Beam L \_\_\_\_\_ /16 R \_\_\_\_\_ /16

II. Length of Typical Tines  
 (Muntjacs can have only one typical brow tine per antler. Tines are not typical in the other species.)  
 T-1 L \_\_\_\_\_ /16 R \_\_\_\_\_ /16

III. Length of Non-typical Tines  
 (In muntjacs, any tines other than one brow tine per antler are non-typical. In brocket deer, any tines are non-typical. Pudu and tufted deer do not have tines.)  
 NT-1 L \_\_\_\_\_ /16 R \_\_\_\_\_ /16  
 NT-2 L \_\_\_\_\_ /16 R \_\_\_\_\_ /16  
 NT-3 L \_\_\_\_\_ /16 R \_\_\_\_\_ /16  
 NT-4 L \_\_\_\_\_ /16 R \_\_\_\_\_ /16  
 NT-5 L \_\_\_\_\_ /16 R \_\_\_\_\_ /16

IV. Circumference of Burr  
 L \_\_\_\_\_ /16 R \_\_\_\_\_ /16

V. Total Score \_\_\_\_\_ /16

#### Supplemental Information

Number of Typical Points L \_\_\_\_\_ R \_\_\_\_\_  
(Muntjac: Brow tine plus beam tip) (Others: Beam tip only)

Number of Non-typical Points L \_\_\_\_\_ R \_\_\_\_\_  
(Muntjac: Any tines other than one brow tine per antler) (Others: Any tines)

Total Number of Points L \_\_\_\_\_ R \_\_\_\_\_  
(All tines plus beam tip)

Inside Span of Main Beams \_\_\_\_\_

Measurer \_\_\_\_\_

Date Measured \_\_\_\_\_ Measurer No. \_\_\_\_\_  
Month / Day / Year

E-mail \_\_\_\_\_

### Signature \_\_\_\_\_





**SAFARI CLUB INTERNATIONAL**  
**METHOD 50-T**  
**ENTRY FORM**  
 For all species of Wild Turkey  
 with single beard

**Measuring A Wild Turkey With Single Beard**

All measurements on the Turkey are done in 1/16 increments. The SCI measuring system does not include the weight of the turkey when calculating the final score, weight can not be re-measured and therefore is listed as supplemental information.

**Measuring the Spurs:** Both the right and left spurs are measured. The measurement should begin at the center point of the spur that has been dissected off from the leg at a 90 degree angle to the base of the spur. Hold the cable tightly and continue measuring by following the curvature of the spur to the tip. This measurement can be taken from the left or right side of the spur; however, it may not be taken from the top or the bottom of the spur. The measurement will be multiplied by 10 to establish the total score of each spur.

**Measuring the Beard:** A beard must be measured from the base (thickest area attached to the chest) to the tip or longest feather in the beard. Use a multiplier of 2 (ex: 8-8/16 x 2 = a total score of 17) to receive the total score for the beard.

Add together the total points of the spurs, and length of the beard.

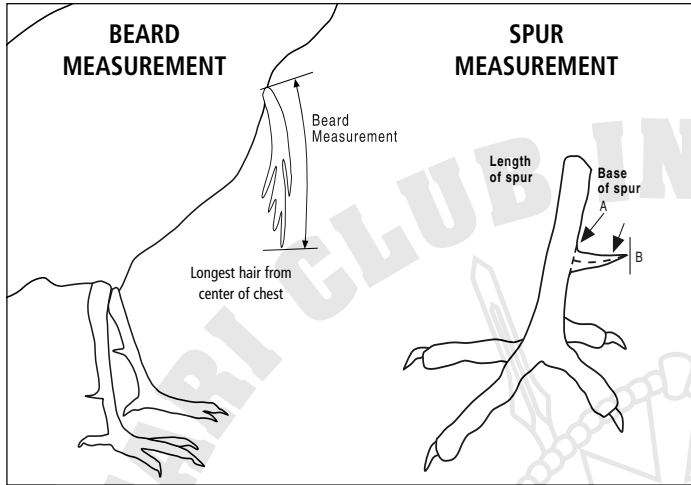

**Species of Turkey** Check One

- Eastern     Gould's     Merriam's     Osceola  
 Ocellated     Rio Grande     European     South Pacific

Remeasurement?  Yes  No    Former Score \_\_\_\_\_ Record No. \_\_\_\_\_

Date Taken \_\_\_\_\_

Month / Day / Year

DNA# When applicable

- Rifle     Handgun     Muzzleloader     Bow     Crossbow     Shotgun

Place Taken \_\_\_\_\_ Country \_\_\_\_\_ State or Province \_\_\_\_\_

Locality \_\_\_\_\_

Guide \_\_\_\_\_ Hunting Co. \_\_\_\_\_

Hunter \_\_\_\_\_  
 How you want your name to appear in the Record Book

Membership No. \_\_\_\_\_ Phone \_\_\_\_\_

E-mail \_\_\_\_\_

Address \_\_\_\_\_

Anonymous Submission - Members who choose "Anonymous Submission" will have their Record Book ID number replace their name in the Record Book.

I certify that, to the best of my knowledge, I took this animal without violating the wildlife laws or ethical hunting practices of the country or province in which I hunted. I also certify that, to the best of my knowledge, the laws of my country have not been violated by my taking or importing this animal.

Free-ranging  Yes  No (REQUIRED)

**Signature** \_\_\_\_\_

The acceptance or denial of all entries are at the discretion of Safari Club International, its Board and committees. Entries are subject to review by the Record Book Committee or SCI at any time. All photos and Record Book entries submitted to SCI become SCI Property and it is impermissible to use or copy a photo from any SCI Record Book without the express written consent of Safari Club International.

I. Length of Beard \_\_\_\_\_ /16 inch x 2= \_\_\_\_\_ /16

**II. Length of spur from base of spur**

Left \_\_\_\_\_ /16 inch x 10= \_\_\_\_\_ /16

Right \_\_\_\_\_ /16 inch x 10= \_\_\_\_\_ /16

Sub Total \_\_\_\_\_

**Total** \_\_\_\_\_ /16

**Supplemental Information**

Weight \_\_\_\_\_ lbs. \_\_\_\_\_ oz.

**Submit to: Safari Club International 4800 W. Gates Pass Rd., Tucson, AZ 85745 USA**

**Active SCI Membership Required to submit an entry**

- 1st Entry Free (only for members who have never submitted an entry)
- \$35 R.B. Entry Fee
- \$45 R.B. Entry Fee & photo upload to the Online Record Book
- \$80 R.B. Entry Fee and Medallion Plaque
- \$90 R.B. Entry Fee, Medallion Plaque & Photo Upload
- \$135 R.B. Entry Fee, Photo Medallion Plaque & Photo Upload

**New & Renewal Membership**

- 1 Year Membership Domestic / International \$65 / \$90
- 3 Year Membership \$150 / \$225

**To enter into Record Book and/or purchase a Medallion Plaque:**

- 1) All entries must be complete, signed by hunter and accompanied by fees and photographs of the trophy.
- 2) Field photos must be submitted in order to process the entry.
  - For animals with branched antlers: include enough photos so that all tines are clearly visible
- 3) Clearly label back of photo with hunter's name, species name, and date taken

Donate to the SCI Record Book Wildlife Conservation & Anti-Poaching Fund \$ \_\_\_\_\_

We Accept:  MC  Visa  AMX  Discover  Diners Club

Card Number \_\_\_\_\_ Expiration Date \_\_\_\_\_  
 US Currency only, Credit Cards Preferred

Measurer \_\_\_\_\_

Date Measured \_\_\_\_\_ Measurer No. \_\_\_\_\_

E-mail \_\_\_\_\_

**Signature** \_\_\_\_\_



# SAFARI CLUB INTERNATIONAL

## METHOD 50-NT

### ENTRY FORM

For all species of Wild Turkey  
with multiple beards

## Measuring A Wild Turkey With Multiple Beards

All measurements on the Turkey are done in 1/16 increments. The SCI measuring system does not include the weight of the turkey when calculating the final score, weight can not be re-measured and therefore is listed as supplemental information.

Measuring the Spurs: Both the right and left spurs are measured. The measurement should begin at the center point of the spur that has been dissected off from the leg at a 90 degree angle to the base of the spur. Hold the cable tightly and continue measuring by following the curvature of the spur to the tip. This measurement can be taken from the left or right side of the spur; however, it may not be taken from the top or the bottom of the spur. The measurement will be multiplied by 10 to establish the total score of each spur.

Measuring the Beard: A beard must be measured from the base (thickest area attached to the chest) to the tip or longest feather in the beard. Use a multiplier of 2 (ex:  $8\text{-}8/16 \times 2 =$  a total score of 17) to receive the total score for the beard.

Add together the total points of the spurs, and length of the beard.

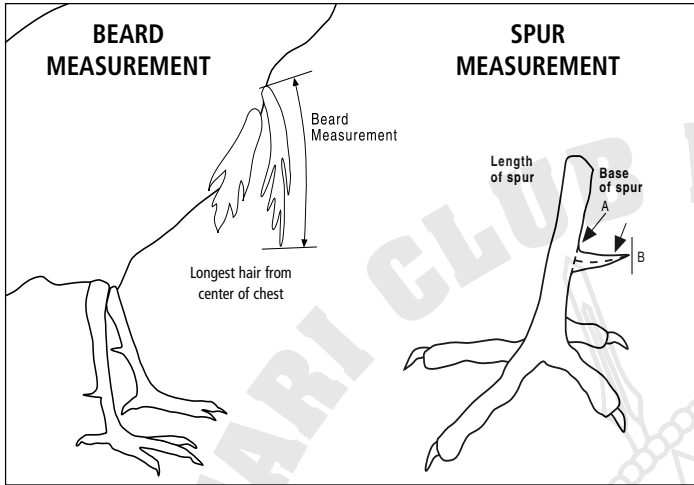

### Species of Turkey

Check One

- Eastern     Gould's     Merriam's     Osceola  
 Ocellated     Rio Grande     European     South Pacific

Remeasurement?  Yes  No    Former Score \_\_\_\_\_ Record No. \_\_\_\_\_

Date Taken \_\_\_\_\_

Rifle     Handgun     Muzzleloader     Bow     Crossbow     Shotgun

Place Taken \_\_\_\_\_  
Country \_\_\_\_\_ State or Province \_\_\_\_\_

Locality \_\_\_\_\_

Guide \_\_\_\_\_ Hunting Co. \_\_\_\_\_

Hunter \_\_\_\_\_  
How you want your name to appear in the Record Book

Membership No. \_\_\_\_\_ Phone \_\_\_\_\_

E-mail \_\_\_\_\_

Address \_\_\_\_\_

Anonymous Submission - Members who choose "Anonymous Submission" will have their Record Book ID number replace their name in the Record Book.

I certify that, to the best of my knowledge, I took this animal without violating the wildlife laws or ethical hunting practices of the country or province in which I hunted. I also certify that, to the best of my knowledge, the laws of my country have not been violated by my taking or importing this animal.

Free-ranging  Yes  No (REQUIRED)

### Signature \_\_\_\_\_

The acceptance or denial of all entries are at the discretion of Safari Club International, its Board and committees. Entries are subject to review by the Record Book Committee or SCI at any time. All photos and Record Book entries submitted to SCI become SCI Property and it is impermissible to use or copy a photo from any SCI Record Book without the express written consent of Safari Club International.

**Submit to: Safari Club International 4800 W. Gates Pass Rd., Tucson, AZ 85745 USA**

Active SCI Membership Required to submit an entry

- 1st Entry Free (only for members who have never submitted an entry)
- \$35 R.B. Entry Fee
- \$45 R.B. Entry Fee & photo upload to the Online Record Book
- \$80 R.B. Entry Fee and Medallion Plaque
- \$90 R.B. Entry Fee, Medallion Plaque & Photo Upload
- \$135 R.B. Entry Fee, Photo Medallion Plaque & Photo Upload

#### New & Renewal Membership

- Domestic / International
- 1 Year Membership \$65 / \$90
  - 3 Year Membership \$150 / \$225

#### To enter into Record Book and/or purchase a Medallion Plaque:

- 1) All entries must be complete, signed by hunter and accompanied by fees and photographs of the trophy.
- 2) Field photos must be submitted in order to process the entry.
  - For animals with branched antlers: include enough photos so that all tines are clearly visible
- 3) Clearly label back of photo with hunter's name, species name, and date taken

Donate to the SCI Record Book Wildlife Conservation & Anti-Poaching Fund \$ \_\_\_\_\_

We Accept:  MC     Visa     AMX     Discover     Diners Club

Card Number \_\_\_\_\_ Expiration Date \_\_\_\_\_  
US Currency only. Credit Cards Preferred

I. Length of Beard	_____ / 16 inch x 2 = _____ / 16
2nd Beard	_____ / 16 inch x 2 = _____ / 16
3rd Beard	_____ / 16 inch x 2 = _____ / 16
4th Beard	_____ / 16 inch x 2 = _____ / 16
5th Beard	_____ / 16 inch x 2 = _____ / 16
6th Beard	_____ / 16 inch x 2 = _____ / 16
7rd Beard	_____ / 16 inch x 2 = _____ / 16
8th Beard	_____ / 16 inch x 2 = _____ / 16
9th Beard	_____ / 16 inch x 2 = _____ / 16
10th Beard	_____ / 16 inch x 2 = _____ / 16

Sub Total \_\_\_\_\_ / 16

#### II. Length of spur from base of spur

Left \_\_\_\_\_ / 16 inch x 10 = \_\_\_\_\_ / 16  
Right \_\_\_\_\_ / 16 inch x 10 = \_\_\_\_\_ / 16

Sub Total \_\_\_\_\_

**Total \_\_\_\_\_ / 16**

Supplemental Information Weight \_\_\_\_\_ lbs. \_\_\_\_\_ oz.

Measurer \_\_\_\_\_

Date Measured \_\_\_\_\_ Measurer No. \_\_\_\_\_  
Month / Day / Year

E-mail \_\_\_\_\_

### Signature \_\_\_\_\_



