

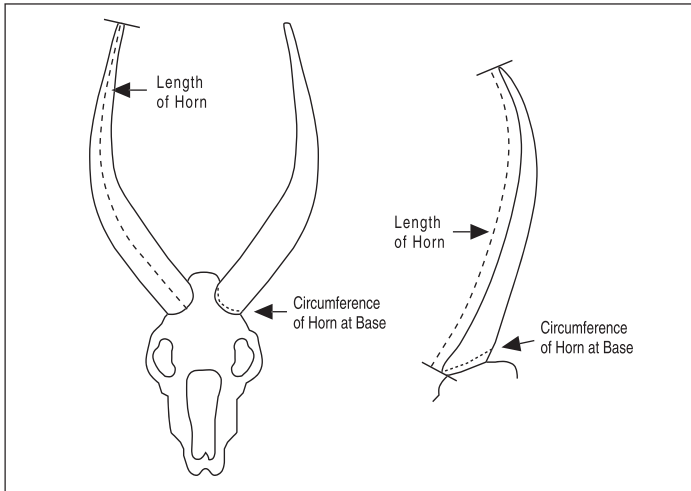

SAFARI CLUB INTERNATIONAL METHOD 1 ENTRY FORM

For most animals with simple horns



Hunter _____
How you want your name to appear in the Record Book

Membership No. _____ Phone _____

E-mail _____

Address _____

☐ Anonymous Submission - Members who choose "Anonymous Submission" will have their Record Book ID number replace their name in the Record Book.

I certify that, to the best of my knowledge, I took this animal without violating the wildlife laws or ethical hunting practices of the country or province in which I hunted. I also certify that, to the best of my knowledge, the laws of my country have not been violated by my taking or importing this animal.

Free-ranging ☐ Yes ☐ No (REQUIRED)

Signature _____

☐ Under 22 years of age check here.

The acceptance or denial of all entries are at the discretion of Safari Club International, its Board and committees. Entries are subject to review by the Record Book Committee or SCI at any time. All photos and Record Book entries submitted to SCI become SCI Property and it is impermissible to use or copy a photo from any SCI Record Book without the express written consent of Safari Club International.

Methuselah Entry ☐ Yes ☐ No Age: _____

Submit to: Safari Club International 4800 W. Gates Pass Rd., Tucson, AZ 85745 USA

Active SCI Membership Required to submit an entry

☐ 1st Entry Free (only for members who have never submitted an entry)

☐ \$35 R.B. Entry Fee

☐ \$45 R.B. Entry Fee & photo upload to the Online Record Book

☐ \$80 R.B. Entry Fee and Medallion Plaque

☐ \$90 R.B. Entry Fee, Medallion Plaque & Photo Upload

☐ \$135 R.B. Entry Fee, Photo Medallion Plaque & Photo Upload

New & Renewal Membership

Domestic / International

☐ 1 Year Membership

\$65 / \$90

☐ 3 Year Membership

\$150 / \$225

☐ 1 Year Youth Membership

\$25

☐ 3 Year Youth Membership

\$75

☐ 5 Year Youth Membership

\$125

To enter into Record Book and/or purchase a Medallion Plaque:

1) All entries must be complete, signed by hunter and accompanied by fees and photographs of the trophy.

2) Field photos must be submitted in order to process the entry.

☐ For animals with branched antlers: include enough photos so that all tines are clearly visible

3) Clearly label back of photo with hunter's name, species name, and date taken

☐ Donate to the SCI Record Book Wildlife Conservation & Anti-Poaching Fund \$ _____

Card Number

US Currency only. Credit Cards Preferred

Expiration Date

Animal _____ Date Taken _____
Month / Day / Year

Remeasurement? ☐ Yes ☐ No Former Score _____ Record No. _____

☐ Rifle ☐ Handgun ☐ Muzzleloader ☐ Bow ☐ Crossbow ☐ Shotgun

Place Taken _____ Country _____ State or Province _____

Locality _____
(GMU, Mtn Range, Ranch, City, Town)

Guide _____

Hunting Co. _____

I. Length of Horn L _____ /8 R _____ /8

II. Circumference of Horn at Base L _____ /8 R _____ /8

In reedbucks, circumferences are for supplemental information only. Do not include in the total score.

III. Total Score _____ /8

Method 1-A

Use for duikers, dik-diks, pygmy antelopes

I. Length of Horn L _____ /16 R _____ /16

II. Circumference of Horn L _____ /16 R _____ /16

III. Total Score _____ /16

Method 1-B

Use for reedbucks

Only hard black horn may be measured. The softer pulpy material at the base of the horn must not be measured.

I. Length of Horn L _____ /8 R _____ /8

II. Total Score _____ /8

Supplemental Information

Circumference of Horn at Base L _____ /8 R _____ /8

Measurer _____

Date Measured _____ Measurer No. _____
Month / Day / Year

E-mail _____

Signature _____

COPYRIGHT © SAFARI CLUB INTERNATIONAL

10/19



SAFARI CLUB INTERNATIONAL

METHOD 2 ENTRY FORM

For spiral-horned animals. Includes eland, bongo, kudu, nyala, sitatunga, bushbuck, addax, blackbuck, markhor and feral goat.

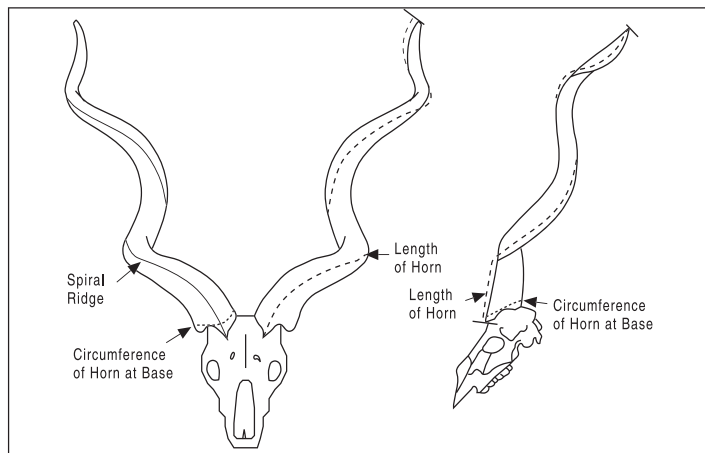

Hunter _____
How you want your name to appear in the Record Book

Membership No. _____ Phone _____

E-mail _____

Address _____

☐ Anonymous Submission - Members who choose "Anonymous Submission" will have their Record Book ID number replace their name in the Record Book.

I certify that, to the best of my knowledge, I took this animal without violating the wildlife laws or ethical hunting practices of the country or province in which I hunted. I also certify that, to the best of my knowledge, the laws of my country have not been violated by my taking or importing this animal.

Free-ranging ☐ Yes ☐ No (REQUIRED)

Signature _____

☐ Under 22 years of age check here.

The acceptance or denial of all entries are at the discretion of Safari Club International, its Board and committees. Entries are subject to review by the Record Book Committee or SCI at any time. All photos and Record Book entries submitted to SCI become SCI Property and it is impermissible to use or copy a photo from any SCI Record Book without the express written consent of Safari Club International.

Methuselah Entry ☐ Yes ☐ No Age: _____

Submit to: Safari Club International 4800 W. Gates Pass Rd., Tucson, AZ 85745 USA

Active SCI Membership Required to submit an entry

☐ 1st Entry Free (only for members who have never submitted an entry)

☐ \$35 R.B. Entry Fee

☐ \$45 R.B. Entry Fee & photo upload to the Online Record Book

☐ \$80 R.B. Entry Fee and Medallion Plaque

☐ \$90 R.B. Entry Fee, Medallion Plaque & Photo Upload

☐ \$135 R.B. Entry Fee, Photo Medallion Plaque & Photo Upload

New & Renewal Membership

Domestic / International

☐ 1 Year Membership

\$65 / \$90

☐ 3 Year Membership

\$150 / \$225

☐ 1 Year Youth Membership

\$25

☐ 3 Year Youth Membership

\$75

☐ 5 Year Youth Membership

\$125

To enter into Record Book and/or purchase a Medallion Plaque:

1) All entries must be complete, signed by hunter and accompanied by fees and photographs of the trophy.

2) Field photos must be submitted in order to process the entry.

☐ For animals with branched antlers: include enough photos so that all tines are clearly visible

3) Clearly label back of photo with hunter's name, species name, and date taken

☐ Donate to the SCI Record Book Wildlife Conservation & Anti-Poaching Fund \$ _____

Card Number

US Currency only. Credit Cards Preferred

Expiration Date

Animal _____ Date Taken _____
Month / Day / Year

Remeasurement? ☐ Yes ☐ No Former Score _____ Record No. _____

☐ Rifle ☐ Handgun ☐ Muzzleloader ☐ Bow ☐ Crossbow ☐ Shotgun

Place Taken _____
Country _____ State or Province _____

Locality _____
(GMU, Mtn Range, Ranch, City, Town)

Guide _____

Hunting Co. _____

I. Length of Horn L _____ /8 R _____ /8

II. Circumference of Horn at Base L _____ /8 R _____ /8

III. Total Score

/8

Measurer _____

Date Measured _____ Measurer No. _____
Month / Day / Year

E-mail _____

Signature _____

COPYRIGHT © SAFARI CLUB INTERNATIONAL

10/19



SAFARI CLUB INTERNATIONAL

METHOD 3 ENTRY FORM

For horns of wild cattle. Includes gaur, gayal, banteng, yak, water buffalo, tamaraw, anoa and bison.

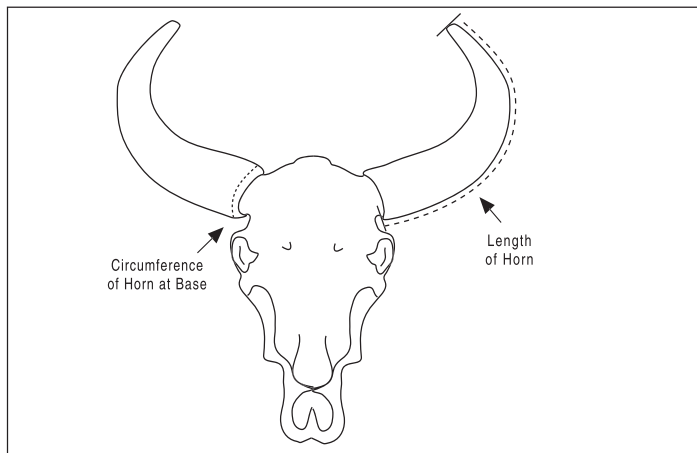

Animal _____ Date Taken _____
Month / Day / Year

Remeasurement? ☐ Yes ☐ No Former Score _____ Record No. _____

☐ Rifle ☐ Handgun ☐ Muzzleloader ☐ Bow ☐ Crossbow ☐ Shotgun

Place Taken _____
Country _____ State or Province _____

Locality _____
(GMU, Mtn Range, Ranch, City, Town)

Guide _____

Hunting Co. _____

I. Length of Horn L _____ / 8 R _____ / 8

II. Circumference of Horn at Base L _____ / 8 R _____ / 8

III. Total Score

/8

Hunter _____
How you want your name to appear in the Record Book

Membership No. _____ Phone _____

E-mail _____

Address _____

☐ Anonymous Submission - Members who choose "Anonymous Submission" will have their Record Book ID number replace their name in the Record Book.

I certify that, to the best of my knowledge, I took this animal without violating the wildlife laws or ethical hunting practices of the country or province in which I hunted. I also certify that, to the best of my knowledge, the laws of my country have not been violated by my taking or importing this animal.

Free-ranging ☐ Yes ☐ No (REQUIRED)

Signature _____

☐ Under 22 years of age check here.

The acceptance or denial of all entries are at the discretion of Safari Club International, its Board and committees. Entries are subject to review by the Record Book Committee or SCI at any time. All photos and Record Book entries submitted to SCI become SCI Property and it is impermissible to use or copy a photo from any SCI Record Book without the express written consent of Safari Club International.

Methuselah Entry ☐ Yes ☐ No Age: _____

Submit to: Safari Club International 4800 W. Gates Pass Rd., Tucson, AZ 85745 USA

Active SCI Membership Required to submit an entry

☐ 1st Entry Free (only for members who have never submitted an entry)

☐ \$35 R.B. Entry Fee

☐ \$45 R.B. Entry Fee & photo upload to the Online Record Book

☐ \$80 R.B. Entry Fee and Medallion Plaque

☐ \$90 R.B. Entry Fee, Medallion Plaque & Photo Upload

☐ \$135 R.B. Entry Fee, Photo Medallion Plaque & Photo Upload

New & Renewal Membership

Domestic / International

☐ 1 Year Membership

\$65 / \$90

☐ 3 Year Membership

\$150 / \$225

☐ 1 Year Youth Membership

\$25

☐ 3 Year Youth Membership

\$75

☐ 5 Year Youth Membership

\$125

To enter into Record Book and/or purchase a Medallion Plaque:

1) All entries must be complete, signed by hunter and accompanied by fees and photographs of the trophy.

2) Field photos must be submitted in order to process the entry.

☐ For animals with branched antlers: include enough photos so that all tines are clearly visible

3) Clearly label back of photo with hunter's name, species name, and date taken

☐ Donate to the SCI Record Book Wildlife Conservation & Anti-Poaching Fund \$ _____

Card Number

US Currency only. Credit Cards Preferred

Expiration Date

Measurer _____

Date Measured _____ Measurer No. _____
Month / Day / Year

E-mail _____

Signature _____

COPYRIGHT © SAFARI CLUB INTERNATIONAL

10/19



SAFARI CLUB INTERNATIONAL

METHOD 4 ENTRY FORM

For horns of African buffalo

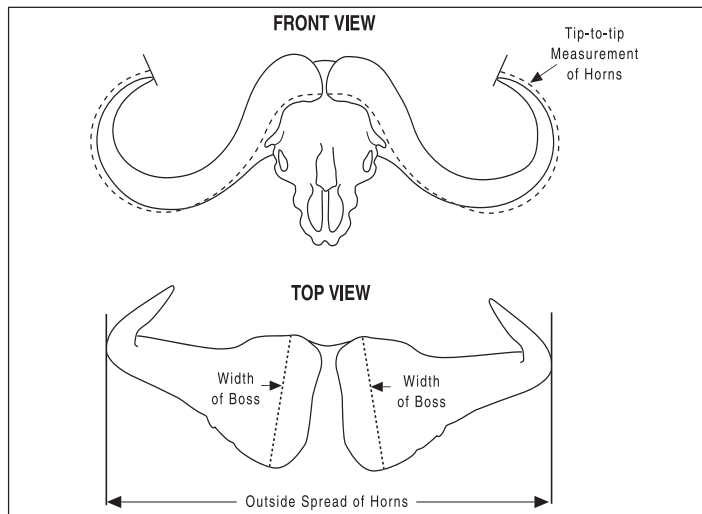

Hunter _____
How you want your name to appear in the Record Book

Membership No. _____ Phone _____

E-mail _____

Address _____

☐ Anonymous Submission - Members who choose "Anonymous Submission" will have their Record Book ID number replace their name in the Record Book.

I certify that, to the best of my knowledge, I took this animal without violating the wildlife laws or ethical hunting practices of the country or province in which I hunted. I also certify that, to the best of my knowledge, the laws of my country have not been violated by my taking or importing this animal.

Free-ranging ☐ Yes ☐ No (REQUIRED)

Signature _____

☐ Under 22 years of age check here.

The acceptance or denial of all entries are at the discretion of Safari Club International, its Board and committees. Entries are subject to review by the Record Book Committee or SCI at any time. All photos and Record Book entries submitted to SCI become SCI Property and it is impermissible to use or copy a photo from any SCI Record Book without the express written consent of Safari Club International.

Methuselah Entry ☐ Yes ☐ No Age: _____

Submit to: Safari Club International 4800 W. Gates Pass Rd., Tucson, AZ 85745 USA

Active SCI Membership Required to submit an entry

☐ 1st Entry Free (only for members who have never submitted an entry)

☐ \$35 R.B. Entry Fee

☐ \$45 R.B. Entry Fee & photo upload to the Online Record Book

☐ \$80 R.B. Entry Fee and Medallion Plaque

☐ \$90 R.B. Entry Fee, Medallion Plaque & Photo Upload

☐ \$135 R.B. Entry Fee, Photo Medallion Plaque & Photo Upload

New & Renewal Membership

Domestic / International

☐ 1 Year Membership

\$65 / \$90

☐ 3 Year Membership

\$150 / \$225

☐ 1 Year Youth Membership

\$25

☐ 3 Year Youth Membership

\$75

☐ 5 Year Youth Membership

\$125

To enter into Record Book and/or purchase a Medallion Plaque:

1) All entries must be complete, signed by hunter and accompanied by fees and photographs of the trophy.

2) Field photos must be submitted in order to process the entry.

☐ For animals with branched antlers: include enough photos so that all tines are clearly visible

3) Clearly label back of photo with hunter's name, species name, and date taken

☐ Donate to the SCI Record Book Wildlife Conservation & Anti-Poaching Fund \$ _____

Card Number

US Currency only. Credit Cards Preferred

Expiration Date

Animal _____ Date Taken _____

Month / Day / Year

Remeasurement? ☐ Yes ☐ No Former Score _____ Record No. _____

☐ Rifle ☐ Handgun ☐ Muzzleloader ☐ Bow ☐ Crossbow ☐ Shotgun

Place Taken _____ Country _____ State or Province _____

Locality _____
(GMU, Mtn Range, Ranch, City, Town)

Guide _____

Hunting Co. _____

I. Tip-to-tip Measurement of Horns _____ /8

II. Width of Boss L _____ /8 R _____ /8

See Measurers Manual for instructions and illustration.

III. Total Score

/8

Supplemental Information

Outside spread of horns _____ /8

Measurer _____

Date Measured _____ Measurer No. _____
Month / Day / Year

E-mail _____

Signature _____

COPYRIGHT © SAFARI CLUB INTERNATIONAL

10/19



SAFARI CLUB INTERNATIONAL

METHOD 5 ENTRY FORM

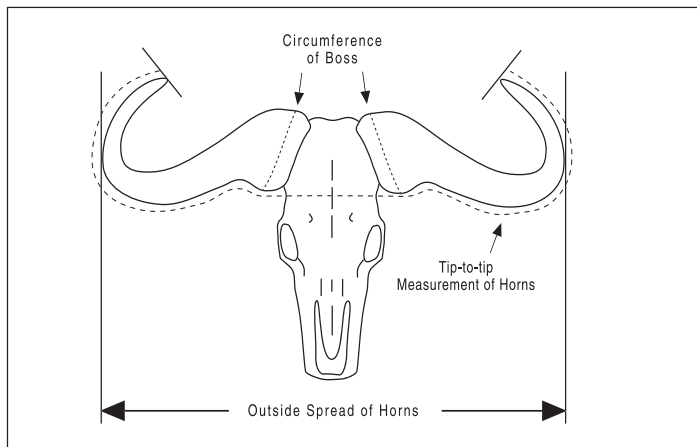
For horns of common wildebeest and
takin (do not use for black wildebeest)Animal _____ Date Taken _____
Month / Day / YearRemeasurement? ☐ Yes ☐ No Former Score _____ Record No. _____☐ Rifle ☐ Handgun ☐ Muzzleloader ☐ Bow ☐ Crossbow ☐ Shotgun

Place Taken _____ Country _____ State or Province _____

Locality _____
(GMU, Mtn Range, Ranch, City, Town)

Guide _____

Hunting Co. _____

Hunter _____
How you want your name to appear in the Record Book

Membership No. _____ Phone _____

E-mail _____

Address _____

☐ Anonymous Submission - Members who choose "Anonymous Submission" will have their Record Book ID number replace their name in the Record Book.

I certify that, to the best of my knowledge, I took this animal without violating the wildlife laws or ethical hunting practices of the country or province in which I hunted. I also certify that, to the best of my knowledge, the laws of my country have not been violated by my taking or importing this animal.

Free-ranging ☐ Yes ☐ No (REQUIRED)

Signature _____

☐ Under 22 years of age check here.

The acceptance or denial of all entries are at the discretion of Safari Club International, its Board and committees. Entries are subject to review by the Record Book Committee or SCI at any time. All photos and Record Book entries submitted to SCI become SCI Property and it is impermissible to use or copy a photo from any SCI Record Book without the express written consent of Safari Club International.

Methuselah Entry ☐ Yes ☐ No Age: _____

Submit to: Safari Club International 4800 W. Gates Pass Rd., Tucson, AZ 85745 USA

Active SCI Membership Required to submit an entry

☐ 1st Entry Free (only for members who have never submitted an entry)☐ \$35 R.B. Entry Fee☐ \$45 R.B. Entry Fee & photo upload to the Online Record Book☐ \$80 R.B. Entry Fee and Medallion Plaque☐ \$90 R.B. Entry Fee, Medallion Plaque & Photo Upload☐ \$135 R.B. Entry Fee, Photo Medallion Plaque & Photo Upload**New & Renewal Membership**

Domestic / International

☐ 1 Year Membership

\$65 / \$90

☐ 3 Year Membership

\$150 / \$225

☐ 1 Year Youth Membership

\$25

☐ 3 Year Youth Membership

\$75

☐ 5 Year Youth Membership

\$125

To enter into Record Book and/or purchase a Medallion Plaque:

1) All entries must be complete, signed by hunter and accompanied by fees and photographs of the trophy.

2) Field photos must be submitted in order to process the entry.

☐ For animals with branched antlers: include enough photos so that all tines are clearly visible

3) Clearly label back of photo with hunter's name, species name, and date taken

☐ Donate to the SCI Record Book Wildlife Conservation & Anti-Poaching Fund \$ _____

Card Number

US Currency only. Credit Cards Preferred

Expiration Date

I. Tip-to-tip Measurement of Horns _____ /8

II. Circumference of Boss L _____ /8 R _____ /8

III. Total Score

/8

Supplemental Information for common wildebeest

Outside spread of horns _____ /8

Measurer _____

Date Measured _____ Measurer No. _____
Month / Day / Year

E-mail _____

Signature _____

COPYRIGHT © SAFARI CLUB INTERNATIONAL

10/19



SAFARI CLUB INTERNATIONAL
METHOD 6
ENTRY FORM
For horns of black wildebeest
(do not use for common wildebeest)

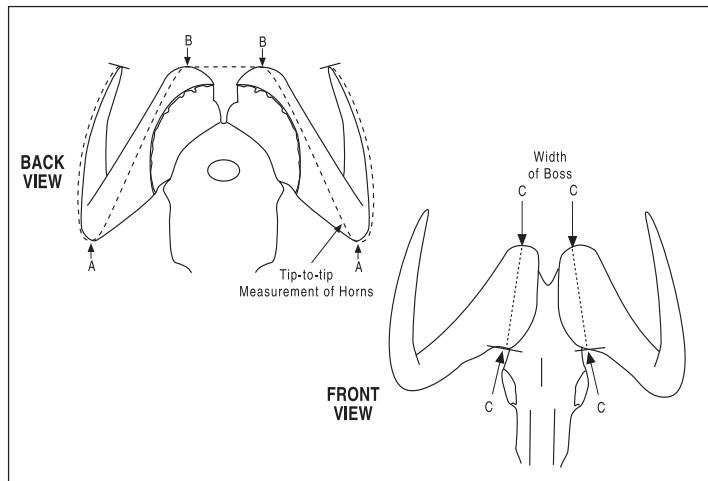

Hunter _____
How you want your name to appear in the Record Book

Membership No. _____ Phone _____

E-mail _____

Address _____

☐ Anonymous Submission - Members who choose "Anonymous Submission" will have their Record Book ID number replace their name in the Record Book.

I certify that, to the best of my knowledge, I took this animal without violating the wildlife laws or ethical hunting practices of the country or province in which I hunted. I also certify that, to the best of my knowledge, the laws of my country have not been violated by my taking or importing this animal.

Free-ranging ☐ Yes ☐ No (REQUIRED)

Signature _____

☐ Under 22 years of age check here.

The acceptance or denial of all entries are at the discretion of Safari Club International, its Board and committees. Entries are subject to review by the Record Book Committee or SCI at any time. All photos and Record Book entries submitted to SCI become SCI Property and it is impermissible to use or copy a photo from any SCI Record Book without the express written consent of Safari Club International.

Methuselah Entry ☐ Yes ☐ No Age: _____

Submit to: Safari Club International 4800 W. Gates Pass Rd., Tucson, AZ 85745 USA

Active SCI Membership Required to submit an entry

- ☐ 1st Entry Free (only for members who have never submitted an entry)
- ☐ \$35 R.B. Entry Fee
- ☐ \$45 R.B. Entry Fee & photo upload to the Online Record Book
- ☐ \$80 R.B. Entry Fee and Medallion Plaque
- ☐ \$90 R.B. Entry Fee, Medallion Plaque & Photo Upload
- ☐ \$135 R.B. Entry Fee, Photo Medallion Plaque & Photo Upload

New & Renewal Membership

Domestic / International

- ☐ 1 Year Membership \$65 / \$90
- ☐ 3 Year Membership \$150 / \$225
- ☐ 1 Year Youth Membership \$25
- ☐ 3 Year Youth Membership \$75
- ☐ 5 Year Youth Membership \$125

To enter into Record Book and/or purchase a Medallion Plaque:

- 1) All entries must be complete, signed by hunter and accompanied by fees and photographs of the trophy.
- 2) Field photos must be submitted in order to process the entry.
☐ For animals with branched antlers: include enough photos so that all tines are clearly visible
- 3) Clearly label back of photo with hunter's name, species name, and date taken
- ☐ Donate to the SCI Record Book Wildlife Conservation & Anti-Poaching Fund \$ _____

Card Number _____
US Currency only. Credit Cards Preferred

Expiration Date _____

Animal _____ Date Taken _____

Month / Day / Year

Remeasurement? ☐ Yes ☐ No Former Score _____ Record No. _____

☐ Rifle ☐ Handgun ☐ Muzzleloader ☐ Bow ☐ Crossbow ☐ Shotgun

Place Taken _____ Country _____ State or Province _____

Locality _____
(GMU, Mtn Range, Ranch, City, Town)

Guide _____

Hunting Co. _____

I. Tip-to-tip Measurement of Horns _____ /8

II. Width of Boss

L _____ /8 R _____ /8

See Measurers Manual for instructions and illustration.

III. Total Score

_____/8

Measurer _____

Date Measured _____ Measurer No. _____
Month / Day / Year

E-mail _____

Signature _____

COPYRIGHT © SAFARI CLUB INTERNATIONAL

10/19



SAFARI CLUB INTERNATIONAL

METHOD 7

ENTRY FORM

For muskox horns

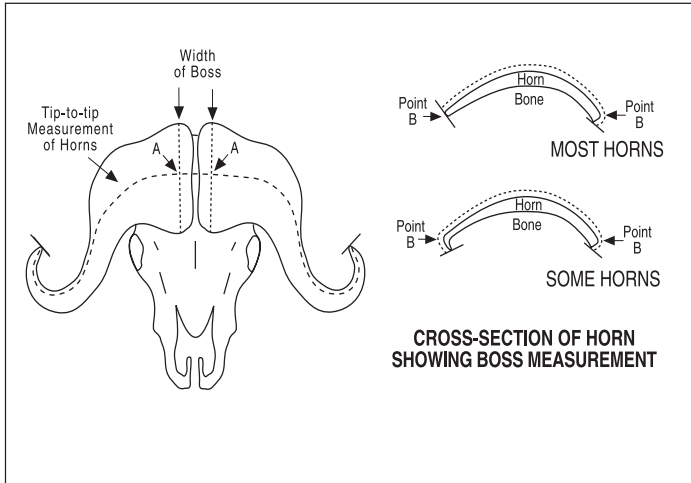

Hunter _____
How you want your name to appear in the Record Book

Membership No. _____ Phone _____

E-mail _____

Address _____

☐ Anonymous Submission - Members who choose "Anonymous Submission" will have their Record Book ID number replace their name in the Record Book.

I certify that, to the best of my knowledge, I took this animal without violating the wildlife laws or ethical hunting practices of the country or province in which I hunted. I also certify that, to the best of my knowledge, the laws of my country have not been violated by my taking or importing this animal.

Free-ranging ☐ Yes ☐ No (REQUIRED)

Signature _____

☐ Under 22 years of age check here.

The acceptance or denial of all entries are at the discretion of Safari Club International, its Board and committees. Entries are subject to review by the Record Book Committee or SCI at any time. All photos and Record Book entries submitted to SCI become SCI Property and it is impermissible to use or copy a photo from any SCI Record Book without the express written consent of Safari Club International.

Methuselah Entry ☐ Yes ☐ No Age: _____

Submit to: Safari Club International 4800 W. Gates Pass Rd., Tucson, AZ 85745 USA

Active SCI Membership Required to submit an entry

☐ 1st Entry Free (only for members who have never submitted an entry)

☐ \$35 R.B. Entry Fee

☐ \$45 R.B. Entry Fee & photo upload to the Online Record Book

☐ \$80 R.B. Entry Fee and Medallion Plaque

☐ \$90 R.B. Entry Fee, Medallion Plaque & Photo Upload

☐ \$135 R.B. Entry Fee, Photo Medallion Plaque & Photo Upload

New & Renewal Membership

Domestic / International

☐ 1 Year Membership

\$65 / \$90

☐ 3 Year Membership

\$150 / \$225

☐ 1 Year Youth Membership

\$25

☐ 3 Year Youth Membership

\$75

☐ 5 Year Youth Membership

\$125

To enter into Record Book and/or purchase a Medallion Plaque:

1) All entries must be complete, signed by hunter and accompanied by fees and photographs of the trophy.

2) Field photos must be submitted in order to process the entry.

☐ For animals with branched antlers: include enough photos so that all tines are clearly visible

3) Clearly label back of photo with hunter's name, species name, and date taken

☐ Donate to the SCI Record Book Wildlife Conservation & Anti-Poaching Fund \$ _____

Card Number

US Currency only. Credit Cards Preferred

Expiration Date

Animal _____ Date Taken _____
Month / Day / Year

Remeasurement? ☐ Yes ☐ No Former Score _____ Record No. _____

☐ Rifle ☐ Handgun ☐ Muzzleloader ☐ Bow ☐ Crossbow ☐ Shotgun

Place Taken _____
Country _____ State or Province _____

Locality _____
(GMU, Mtn Range, Ranch, City, Town)

Guide _____

Hunting Co. _____

I. Tip-to-tip Measurement of Horns _____ /8

II. Width of Boss L _____ /8 R _____ /8

III. Total Score /8

Measurer _____

Date Measured _____ Measurer No. _____
Month / Day / Year

E-mail _____

Signature _____

COPYRIGHT © SAFARI CLUB INTERNATIONAL

10/19



SAFARI CLUB INTERNATIONAL

METHOD 8 ENTRY FORM

For rhinoceros horns

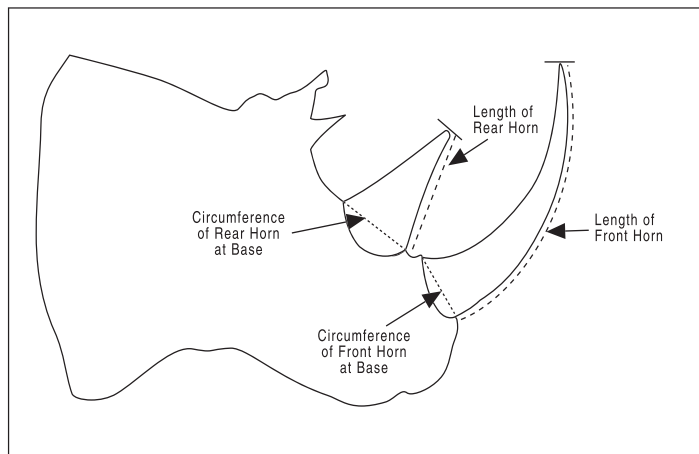

Hunter _____
How you want your name to appear in the Record Book

Membership No. _____ Phone _____

E-mail _____

Address _____

☐ Anonymous Submission - Members who choose "Anonymous Submission" will have their Record Book ID number replace their name in the Record Book.

I certify that, to the best of my knowledge, I took this animal without violating the wildlife laws or ethical hunting practices of the country or province in which I hunted. I also certify that, to the best of my knowledge, the laws of my country have not been violated by my taking or importing this animal.

Free-ranging ☐ Yes ☐ No (REQUIRED)

Signature _____

☐ Under 22 years of age check here.

The acceptance or denial of all entries are at the discretion of Safari Club International, its Board and committees. Entries are subject to review by the Record Book Committee or SCI at any time. All photos and Record Book entries submitted to SCI become SCI Property and it is impermissible to use or copy a photo from any SCI Record Book without the express written consent of Safari Club International.

Methuselah Entry ☐ Yes ☐ No Age: _____

Submit to: Safari Club International 4800 W. Gates Pass Rd., Tucson, AZ 85745 USA

Active SCI Membership Required to submit an entry

☐ 1st Entry Free (only for members who have never submitted an entry)

☐ \$35 R.B. Entry Fee

☐ \$45 R.B. Entry Fee & photo upload to the Online Record Book

☐ \$80 R.B. Entry Fee and Medallion Plaque

☐ \$90 R.B. Entry Fee, Medallion Plaque & Photo Upload

☐ \$135 R.B. Entry Fee, Photo Medallion Plaque & Photo Upload

New & Renewal Membership

Domestic / International

☐ 1 Year Membership

\$65 / \$90

☐ 3 Year Membership

\$150 / \$225

☐ 1 Year Youth Membership

\$25

☐ 3 Year Youth Membership

\$75

☐ 5 Year Youth Membership

\$125

To enter into Record Book and/or purchase a Medallion Plaque:

1) All entries must be complete, signed by hunter and accompanied by fees and photographs of the trophy.

2) Field photos must be submitted in order to process the entry.

☐ For animals with branched antlers: include enough photos so that all tines are clearly visible

3) Clearly label back of photo with hunter's name, species name, and date taken

☐ Donate to the SCI Record Book Wildlife Conservation & Anti-Poaching Fund \$ _____

Card Number

US Currency only. Credit Cards Preferred

Expiration Date

Animal _____ Date Taken _____

Month / Day / Year

Remeasurement? ☐ Yes ☐ No Former Score _____ Record No. _____

☐ Rifle ☐ Handgun ☐ Muzzleloader ☐ Bow ☐ Crossbow ☐ Darted

Place Taken _____

Country

State or Province

Locality _____

(GMU, Mtn Range, Ranch, City, Town)

Guide _____

Hunting Co. _____

NOTE: These measurements must be taken 60 days after date of harvest, except that darted specimens may be measured green.

I. Length of Horn
Front _____ Rear _____
L _____ / 8 R _____ / 8

II. Circumference of Horn at Base
Front _____ Rear _____
L _____ / 8 R _____ / 8

III. Total Score

_____ / 8

Measurer _____

Date Measured _____ Measurer No. _____

Month / Day / Year

E-mail _____

Signature _____

COPYRIGHT © SAFARI CLUB INTERNATIONAL

10/19



SAFARI CLUB INTERNATIONAL

METHOD 9 ENTRY FORM

For multi-horned sheep

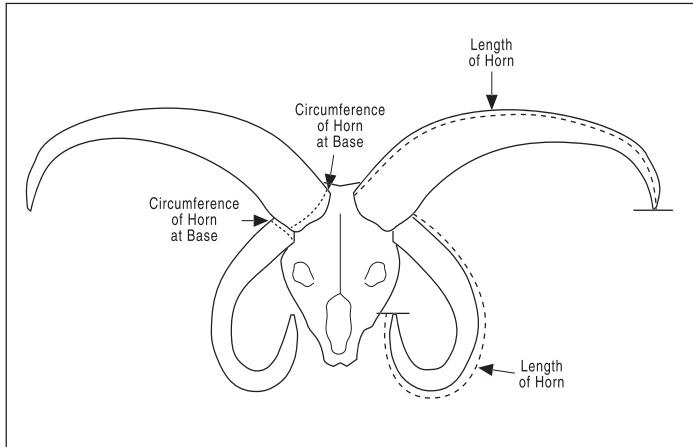
Hunter _____
How you want your name to appear in the Record Book

Membership No. _____ Phone _____

E-mail _____

Address _____

☐ Anonymous Submission - Members who choose "Anonymous Submission" will have their Record Book ID number replace their name in the Record Book.

I certify that, to the best of my knowledge, I took this animal without violating the wildlife laws or ethical hunting practices of the country or province in which I hunted. I also certify that, to the best of my knowledge, the laws of my country have not been violated by my taking or importing this animal.

Free-ranging ☐ Yes ☐ No (REQUIRED)

Signature _____

☐ Under 22 years of age check here.

The acceptance or denial of all entries are at the discretion of Safari Club International, its Board and committees. Entries are subject to review by the Record Book Committee or SCI at any time. All photos and Record Book entries submitted to SCI become SCI Property and it is impermissible to use or copy a photo from any SCI Record Book without the express written consent of Safari Club International.

Methuselah Entry ☐ Yes ☐ No Age: _____

Submit to: Safari Club International 4800 W. Gates Pass Rd., Tucson, AZ 85745 USA

Active SCI Membership Required to submit an entry

☐ 1st Entry Free (only for members who have never submitted an entry)☐ \$35 R.B. Entry Fee☐ \$45 R.B. Entry Fee & photo upload to the Online Record Book☐ \$80 R.B. Entry Fee and Medallion Plaque☐ \$90 R.B. Entry Fee, Medallion Plaque & Photo Upload☐ \$135 R.B. Entry Fee, Photo Medallion Plaque & Photo Upload

New & Renewal Membership

Domestic / International

☐ 1 Year Membership

\$65 / \$90

☐ 3 Year Membership

\$150 / \$225

☐ 1 Year Youth Membership

\$25

☐ 3 Year Youth Membership

\$75

☐ 5 Year Youth Membership

\$125

To enter into Record Book and/or purchase a Medallion Plaque:

1) All entries must be complete, signed by hunter and accompanied by fees and photographs of the trophy.

2) Field photos must be submitted in order to process the entry.

☐ For animals with branched antlers: include enough photos so that all tines are clearly visible

3) Clearly label back of photo with hunter's name, species name, and date taken

☐ Donate to the SCI Record Book Wildlife Conservation & Anti-Poaching Fund \$ _____

Card Number

US Currency only. Credit Cards Preferred

Expiration Date

Animal _____ Date Taken _____

Month / Day / Year

Remeasurement? ☐ Yes ☐ No Former Score _____ Record No. _____☐ Rifle ☐ Handgun ☐ Muzzleloader ☐ Bow ☐ Crossbow ☐ Shotgun

Place Taken _____ Country _____ State or Province _____

Locality _____
(GMU, Mtn Range, Ranch, City, Town)

Guide _____

Hunting Co. _____

Most of these animals have four horns, but some have five or six. The top horns are #1, the next lower are #2, and the next lower (if present) are #3.

A valid horn must begin at the skull. No horn will be considered valid if grown off another horn. (Split horns do not count as 2 horns)

I. Length of Horn 1. L _____ /8 R _____ /8

2. L _____ /8 R _____ /8

3. L _____ /8 R _____ /8

Subtotal L _____ /8 R _____ /8

II. Circumference of Horn 1. L _____ /8 R _____ /8

at Base 2. L _____ /8 R _____ /8

3. L _____ /8 R _____ /8

Subtotal L _____ /8 R _____ /8

III. Total Score

/8

Measurer _____

Date Measured _____ Measurer No. _____

Month / Day / Year

E-mail _____

Signature _____

COPYRIGHT © SAFARI CLUB INTERNATIONAL

10/19



SAFARI CLUB INTERNATIONAL

METHOD 10 ENTRY FORM

For pronghorn antelope

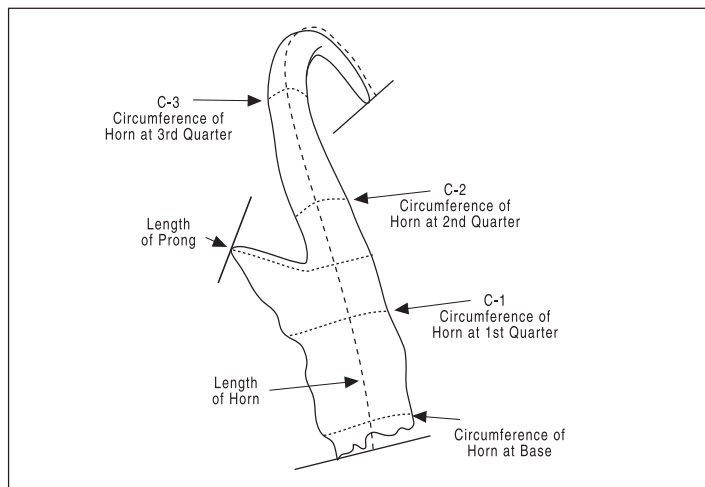
Hunter _____
How you want your name to appear in the Record Book

Membership No. _____ Phone _____

E-mail _____

Address _____

☐ Anonymous Submission - Members who choose "Anonymous Submission" will have their Record Book ID number replace their name in the Record Book.

I certify that, to the best of my knowledge, I took this animal without violating the wildlife laws or ethical hunting practices of the country or province in which I hunted. I also certify that, to the best of my knowledge, the laws of my country have not been violated by my taking or importing this animal.

Free-ranging ☐ Yes ☐ No (REQUIRED)

Signature _____

☐ Under 22 years of age check here.

The acceptance or denial of all entries are at the discretion of Safari Club International, its Board and committees. Entries are subject to review by the Record Book Committee or SCI at any time. All photos and Record Book entries submitted to SCI become SCI Property and it is impermissible to use or copy a photo from any SCI Record Book without the express written consent of Safari Club International.

Methuselah Entry ☐ Yes ☐ No Age: _____

Submit to: Safari Club International 4800 W. Gates Pass Rd., Tucson, AZ 85745 USA

Active SCI Membership Required to submit an entry

☐ 1st Entry Free (only for members who have never submitted an entry)☐ \$35 R.B. Entry Fee☐ \$45 R.B. Entry Fee & photo upload to the Online Record Book☐ \$80 R.B. Entry Fee and Medallion Plaque☐ \$90 R.B. Entry Fee, Medallion Plaque & Photo Upload☐ \$135 R.B. Entry Fee, Photo Medallion Plaque & Photo Upload

New & Renewal Membership

Domestic / International

☐ 1 Year Membership

\$65 / \$90

☐ 3 Year Membership

\$150 / \$225

☐ 1 Year Youth Membership

\$25

☐ 3 Year Youth Membership

\$75

☐ 5 Year Youth Membership

\$125

To enter into Record Book and/or purchase a Medallion Plaque:

1) All entries must be complete, signed by hunter and accompanied by fees and photographs of the trophy.

2) Field photos must be submitted in order to process the entry.

☐ For animals with branched antlers: include enough photos so that all tines are clearly visible

3) Clearly label back of photo with hunter's name, species name, and date taken

☐ Donate to the SCI Record Book Wildlife Conservation & Anti-Poaching Fund \$ _____

Card Number

US Currency only. Credit Cards Preferred

Expiration Date

Animal _____ Date Taken _____

Month / Day / Year

Remeasurement? ☐ Yes ☐ No Former Score _____ Record No. _____☐ Rifle ☐ Handgun ☐ Muzzleloader ☐ Bow ☐ Crossbow ☐ Shotgun

Place Taken _____ Country _____ State or Province _____

Locality _____
(GMU, Mtn Range, Ranch, City, Town)

Guide _____

Hunting Co. _____

Circumference Measuring



1st Quarter



2nd quarter

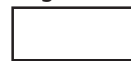

3rd quarter

I. Length of Horn L _____ /8 R _____ /8

II. Circumference of Horn

B (At base) L _____ /8 R _____ /8

C-1 (At 1st quarter) L _____ /8 R _____ /8

C-2 (At 2nd quarter) L _____ /8 R _____ /8

C-3 (At 3rd quarter) L _____ /8 R _____ /8

Subtotal L _____ /8 R _____ /8

III. Length of Prong L _____ /8 R _____ /8

IV. Total Score

/8

Measurer _____

Date Measured _____ Measurer No. _____
Month / Day / Year

E-mail _____

Signature _____

COPYRIGHT © SAFARI CLUB INTERNATIONAL

10/19



SAFARI CLUB INTERNATIONAL

METHOD 11 ENTRY FORM

For horns of wild sheep, bharal, aoudad and tur

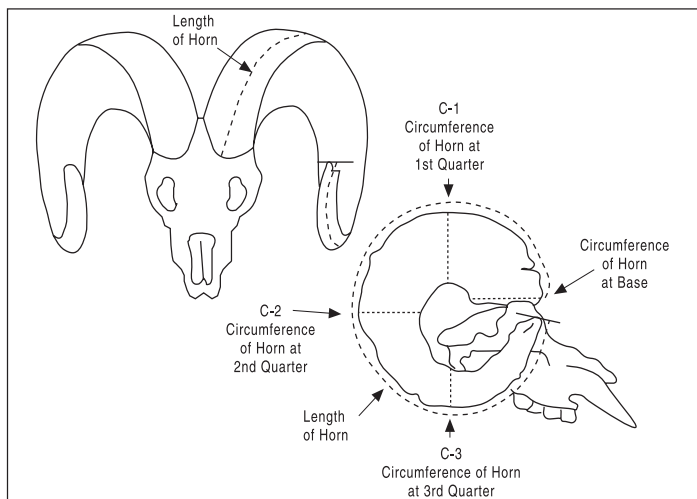
Hunter _____
How you want your name to appear in the Record Book

Membership No. _____ Phone _____

E-mail _____

Address _____

☐ Anonymous Submission - Members who choose "Anonymous Submission" will have their Record Book ID number replace their name in the Record Book.

I certify that, to the best of my knowledge, I took this animal without violating the wildlife laws or ethical hunting practices of the country or province in which I hunted. I also certify that, to the best of my knowledge, the laws of my country have not been violated by my taking or importing this animal.

Free-ranging ☐ Yes ☐ No (REQUIRED)

Signature _____

☐ Under 22 years of age check here.

The acceptance or denial of all entries are at the discretion of Safari Club International, its Board and committees. Entries are subject to review by the Record Book Committee or SCI at any time. All photos and Record Book entries submitted to SCI become SCI Property and it is impermissible to use or copy a photo from any SCI Record Book without the express written consent of Safari Club International.

Methuselah Entry ☐ Yes ☐ No Age: _____

Submit to: Safari Club International 4800 W. Gates Pass Rd., Tucson, AZ 85745 USA

Active SCI Membership Required to submit an entry

☐ 1st Entry Free (only for members who have never submitted an entry)☐ \$35 R.B. Entry Fee☐ \$45 R.B. Entry Fee & photo upload to the Online Record Book☐ \$80 R.B. Entry Fee and Medallion Plaque☐ \$90 R.B. Entry Fee, Medallion Plaque & Photo Upload☐ \$135 R.B. Entry Fee, Photo Medallion Plaque & Photo Upload

New & Renewal Membership

Domestic / International

☐ 1 Year Membership

\$65 / \$90

☐ 3 Year Membership

\$150 / \$225

☐ 1 Year Youth Membership

\$25

☐ 3 Year Youth Membership

\$75

☐ 5 Year Youth Membership

\$125

To enter into Record Book and/or purchase a Medallion Plaque:

1) All entries must be complete, signed by hunter and accompanied by fees and photographs of the trophy.

2) Field photos must be submitted in order to process the entry.

☐ For animals with branched antlers: include enough photos so that all tines are clearly visible

3) Clearly label back of photo with hunter's name, species name, and date taken

☐ Donate to the SCI Record Book Wildlife Conservation & Anti-Poaching Fund \$ _____

Card Number

US Currency only. Credit Cards Preferred

Expiration Date

Animal _____ Date Taken _____
Month / Day / YearRemeasurement? ☐ Yes ☐ No Former Score _____ Record No. _____☐ Rifle ☐ Handgun ☐ Muzzleloader ☐ Bow ☐ Crossbow ☐ ShotgunPlace Taken _____
Country _____ State or Province _____Locality _____
(GMU, Mtn Range, Ranch, City, Town)

Guide _____

Hunting Co. _____

Circumference Measuring



1st Quarter



2nd quarter

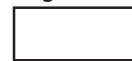

3rd quarter

For Cyprian, Konya and Armenian mouflon, all bharal or blue sheep, aoudad, east Caucasian tur and many mid-Caucasian tur, use the 3-inch rule (see Measurer's Manual).

I. Length of Horn L _____ /8 R _____ /8

II. Circumference of Horn

B (At base) L _____ /8 R _____ /8

C-1 (At 1st quarter) L _____ /8 R _____ /8

C-2 (At 2nd quarter) L _____ /8 R _____ /8

C-3 (At 3rd quarter) L _____ /8 R _____ /8

Subtotal L _____ /8 R _____ /8

III. Total Score



Measurer _____

Date Measured _____ Measurer No. _____
Month / Day / Year

E-mail _____

Signature _____

COPYRIGHT © SAFARI CLUB INTERNATIONAL

10/19



SAFARI CLUB INTERNATIONAL

METHOD 12 ENTRY FORM

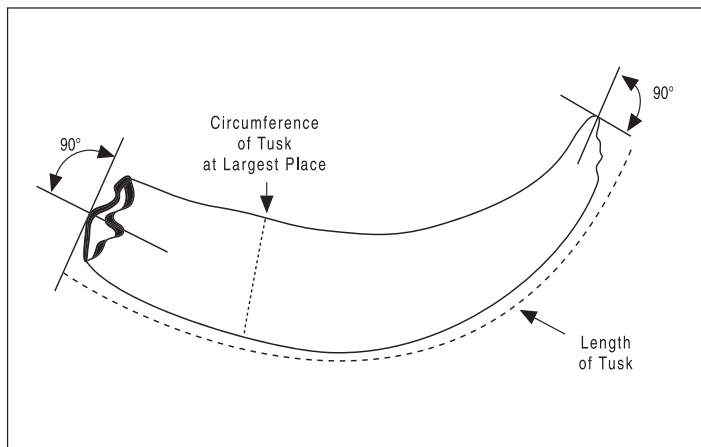
For tusks of hippopotamus,
pigs, water deer and musk deerHunter _____
How you want your name to appear in the Record Book

Membership No. _____ Phone _____

E-mail _____

Address _____

☐ Anonymous Submission - Members who choose "Anonymous Submission" will have their Record Book ID number replace their name in the Record Book.

I certify that, to the best of my knowledge, I took this animal without violating the wildlife laws or ethical hunting practices of the country or province in which I hunted. I also certify that, to the best of my knowledge, the laws of my country have not been violated by my taking or importing this animal.

Free-ranging ☐ Yes ☐ No (REQUIRED)

Signature _____

☐ Under 22 years of age check here.

The acceptance or denial of all entries are at the discretion of Safari Club International, its Board and committees. Entries are subject to review by the Record Book Committee or SCI at any time. All photos and Record Book entries submitted to SCI become SCI Property and it is impermissible to use or copy a photo from any SCI Record Book without the express written consent of Safari Club International.

Methuselah Entry ☐ Yes ☐ No Age: _____

Submit to: Safari Club International 4800 W. Gates Pass Rd., Tucson, AZ 85745 USA

Active SCI Membership Required to submit an entry

- ☐ 1st Entry Free (only for members who have never submitted an entry)
- ☐ \$35 R.B. Entry Fee
- ☐ \$45 R.B. Entry Fee & photo upload to the Online Record Book
- ☐ \$80 R.B. Entry Fee and Medallion Plaque
- ☐ \$90 R.B. Entry Fee, Medallion Plaque & Photo Upload
- ☐ \$135 R.B. Entry Fee, Photo Medallion Plaque & Photo Upload

New & Renewal Membership

Domestic / International

- ☐ 1 Year Membership \$65 / \$90
- ☐ 3 Year Membership \$150 / \$225
- ☐ 1 Year Youth Membership \$25
- ☐ 3 Year Youth Membership \$75
- ☐ 5 Year Youth Membership \$125

To enter into Record Book and/or purchase a Medallion Plaque:

- 1) All entries must be complete, signed by hunter and accompanied by fees and photographs of the trophy.
 - 2) Field photos must be submitted in order to process the entry.
 - ☐ For animals with branched antlers: include enough photos so that all tines are clearly visible
 - 3) Clearly label back of photo with hunter's name, species name, and date taken
- ☐ Donate to the SCI Record Book Wildlife Conservation & Anti-Poaching Fund \$ _____

Card Number _____
US Currency only. Credit Cards Preferred

Expiration Date _____

Animal _____ Date Taken _____

Month / Day / Year

Remeasurement? ☐ Yes ☐ No Former Score _____ Record No. _____☐ Rifle ☐ Handgun ☐ Muzzleloader ☐ Bow ☐ Crossbow ☐ Shotgun

Place Taken _____ Country _____ State or Province _____

Locality _____
(GMU, Mtn Range, Ranch, City, Town)

Guide _____

Hunting Co. _____

Method 12

I. Length of Tusk L _____ /16 R _____ /16

II. Circumference of Tusk at Largest Place L _____ /16 R _____ /16

III. Total Score _____ /16

For Babirusa Method 12

I. Length of Tusk - upper L _____ /16 R _____ /16

II. Length of Tusk - lower L _____ /16 R _____ /16

III. Circumference of Tusk at Largest Place-Upper L _____ /16 R _____ /16

IV. Circumference of Tusk at Largest Place-Lower L _____ /16 R _____ /16

V. Total Score _____ /16

Method 12 Non-Typical

For feral boar with more than 1 set of tusks on the lower jaw

I. Length of Tusk L _____ /16 R _____ /16

I. Length of Tusk L _____ /16 R _____ /16

III. Circumference of Tusk at Largest Place L _____ /16 R _____ /16

IV. Circumference of Tusk at Largest Place L _____ /16 R _____ /16

V. Total Score _____ /16

Measurer _____

Date Measured _____ Measurer No. _____
Month / Day / Year

E-mail _____

Signature _____

COPYRIGHT © SAFARI CLUB INTERNATIONAL

10/19



SAFARI CLUB INTERNATIONAL

METHOD 13 ENTRY FORM

For walrus tusks

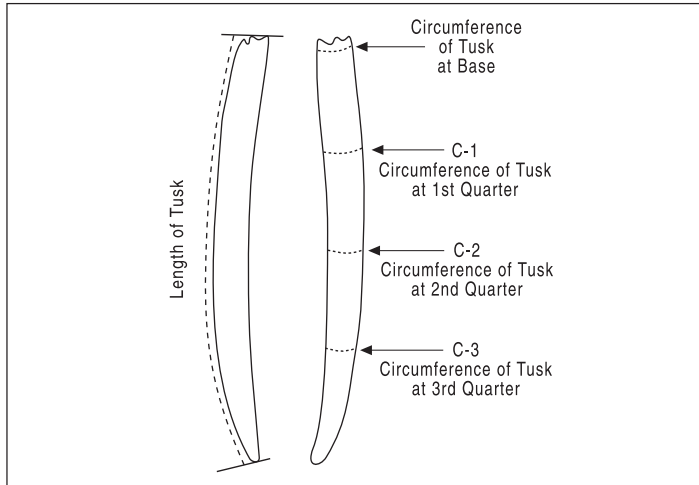
Animal _____ Date Taken _____
Month / Day / YearRemeasurement? ☐ Yes ☐ No Former Score _____ Record No. _____☐ Rifle ☐ Handgun ☐ Muzzleloader ☐ Bow ☐ Crossbow ☐ ShotgunPlace Taken _____
Country _____ State or Province _____Locality _____
(GMU, Mtn Range, Ranch, City, Town)

Guide _____

Hunting Co. _____

Circumference Measuring

1st Quarter



2nd quarter



3rd quarter

I. Length of Tusk L _____ /8 R _____ /8**II. Circumference of Tusk**

B (At base) L _____ /8 R _____ /8

C-1 (At 1st quarter) L _____ /8 R _____ /8

C-2 (At 2nd quarter) L _____ /8 R _____ /8

C-3 (At 3rd quarter) L _____ /8 R _____ /8

Subtotal L _____ /8 R _____ /8

III. Total ScoreHunter _____
How you want your name to appear in the Record Book

Membership No. _____ Phone _____

E-mail _____

Address _____

☐ Anonymous Submission - Members who choose "Anonymous Submission" will have their Record Book ID number replace their name in the Record Book.

I certify that, to the best of my knowledge, I took this animal without violating the wildlife laws or ethical hunting practices of the country or province in which I hunted. I also certify that, to the best of my knowledge, the laws of my country have not been violated by my taking or importing this animal.

Free-ranging ☐ Yes ☐ No (REQUIRED)**Signature** _____☐ Under 22 years of age check here.

The acceptance or denial of all entries are at the discretion of Safari Club International, its Board and committees. Entries are subject to review by the Record Book Committee or SCI at any time. All photos and Record Book entries submitted to SCI become SCI Property and it is impermissible to use or copy a photo from any SCI Record Book without the express written consent of Safari Club International.

Methuselah Entry ☐ Yes ☐ No Age: _____**Submit to: Safari Club International 4800 W. Gates Pass Rd., Tucson, AZ 85745 USA**

Active SCI Membership Required to submit an entry

☐ 1st Entry Free (only for members who have never submitted an entry)☐ \$35 R.B. Entry Fee☐ \$45 R.B. Entry Fee & photo upload to the Online Record Book☐ \$80 R.B. Entry Fee and Medallion Plaque☐ \$90 R.B. Entry Fee, Medallion Plaque & Photo Upload☐ \$135 R.B. Entry Fee, Photo Medallion Plaque & Photo Upload**New & Renewal Membership**

Domestic / International

☐ 1 Year Membership

\$65 / \$90

☐ 3 Year Membership

\$150 / \$225

☐ 1 Year Youth Membership

\$25

☐ 3 Year Youth Membership

\$75

☐ 5 Year Youth Membership

\$125

To enter into Record Book and/or purchase a Medallion Plaque:

1) All entries must be complete, signed by hunter and accompanied by fees and photographs of the trophy.

2) Field photos must be submitted in order to process the entry.

☐ For animals with branched antlers: include enough photos so that all tines are clearly visible

3) Clearly label back of photo with hunter's name, species name, and date taken

☐ Donate to the SCI Record Book Wildlife Conservation & Anti-Poaching Fund \$ _____

Card Number

US Currency only. Credit Cards Preferred

Expiration Date

Measurer _____

Date Measured _____ Measurer No. _____
Month / Day / Year

E-mail _____

Signature _____

COPYRIGHT © SAFARI CLUB INTERNATIONAL

10/19



SAFARI CLUB INTERNATIONAL

METHOD 14 ENTRY FORM

For elephant tusks

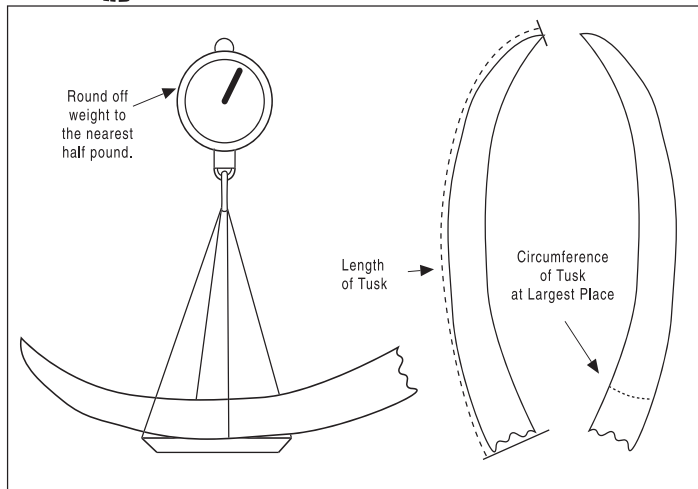

Hunter _____
How you want your name to appear in the Record Book

Membership No. _____ Phone _____

E-mail _____

Address _____

☐ Anonymous Submission - Members who choose "Anonymous Submission" will have their Record Book ID number replace their name in the Record Book.

I certify that, to the best of my knowledge, I took this animal without violating the wildlife laws or ethical hunting practices of the country or province in which I hunted. I also certify that, to the best of my knowledge, the laws of my country have not been violated by my taking or importing this animal.

Free-ranging ☐ Yes ☐ No (REQUIRED)

Signature _____

☐ Under 22 years of age check here.

The acceptance or denial of all entries are at the discretion of Safari Club International, its Board and committees. Entries are subject to review by the Record Book Committee or SCI at any time. All photos and Record Book entries submitted to SCI become SCI Property and it is impermissible to use or copy a photo from any SCI Record Book without the express written consent of Safari Club International.

Methuselah Entry ☐ Yes ☐ No Age: _____

Submit to: Safari Club International 4800 W. Gates Pass Rd., Tucson, AZ 85745 USA

Active SCI Membership Required to submit an entry

☐ 1st Entry Free (only for members who have never submitted an entry)

☐ \$35 R.B. Entry Fee

☐ \$45 R.B. Entry Fee & photo upload to the Online Record Book

☐ \$80 R.B. Entry Fee and Medallion Plaque

☐ \$90 R.B. Entry Fee, Medallion Plaque & Photo Upload

☐ \$135 R.B. Entry Fee, Photo Medallion Plaque & Photo Upload

New & Renewal Membership

Domestic / International

☐ 1 Year Membership

\$65 / \$90

☐ 3 Year Membership

\$150 / \$225

☐ 1 Year Youth Membership

\$25

☐ 3 Year Youth Membership

\$75

☐ 5 Year Youth Membership

\$125

To enter into Record Book and/or purchase a Medallion Plaque:

1) All entries must be complete, signed by hunter and accompanied by fees and photographs of the trophy.

2) Field photos must be submitted in order to process the entry.

☐ For animals with branched antlers: include enough photos so that all tines are clearly visible

3) Clearly label back of photo with hunter's name, species name, and date taken

☐ Donate to the SCI Record Book Wildlife Conservation & Anti-Poaching Fund \$ _____

Card Number

US Currency only. Credit Cards Preferred

Expiration Date

Animal _____ Date Taken _____

Month / Day / Year

Remeasurement? ☐ Yes ☐ No Former Score _____ Record No. _____

☐ Rifle ☐ Handgun ☐ Muzzleloader ☐ Bow ☐ Crossbow ☐ Shotgun

Place Taken _____ Country _____ State or Province _____

Locality _____
(GMU, Mtn Range, Ranch, City, Town)

Guide _____

Hunting Co. _____

I. Weight of Tusk L _____ / 2 lb. R _____ / 2 lb.

II. Total Score

_____ / 2 lb.

Supplemental Information

Length of Tusk

L _____ inches

R _____ inches

Circumference of Tusk at Largest Place

L _____ inches

R _____ inches

Measurer _____

Date Measured _____ Measurer No. _____
Month / Day / Year

E-mail _____

Signature _____

COPYRIGHT © SAFARI CLUB INTERNATIONAL

10/19



SAFARI CLUB INTERNATIONAL

METHOD 15 ENTRY FORM

For skulls of carnivores and peccaries

Animal _____ Date Taken _____
Month / Day / Year

Remeasurement? ☐ Yes ☐ No Former Score _____ Record No. _____
☐ Rifle ☐ Handgun ☐ Muzzleloader ☐ Bow ☐ Crossbow ☐ Shotgun

Place Taken _____ Country _____ State or Province _____

Locality _____
(GMU, Mtn Range, Ranch, City, Town)

Guide _____

Hunting Co. _____

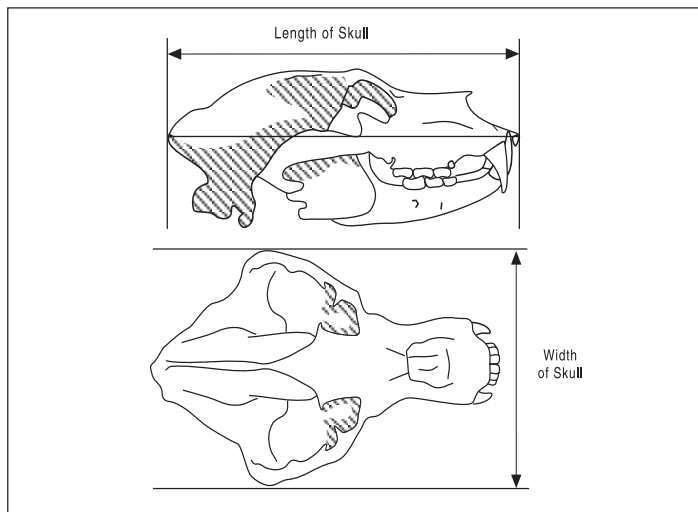

I. Length of Skull _____/16

II. Width of Skull _____/16

Hunter _____
How you want your name to appear in the Record Book

Membership No. _____ Phone _____

E-mail _____

Address _____

III. Total Score _____/16

☐ Anonymous Submission - Members who choose "Anonymous Submission" will have their Record Book ID number replace their name in the Record Book.

I certify that, to the best of my knowledge, I took this animal without violating the wildlife laws or ethical hunting practices of the country or province in which I hunted. I also certify that, to the best of my knowledge, the laws of my country have not been violated by my taking or importing this animal.

Free-ranging ☐ Yes ☐ No (REQUIRED)

Signature _____

☐ Under 22 years of age check here.

The acceptance or denial of all entries are at the discretion of Safari Club International, its Board and committees. Entries are subject to review by the Record Book Committee or SCI at any time. All photos and Record Book entries submitted to SCI become SCI Property and it is impermissible to use or copy a photo from any SCI Record Book without the express written consent of Safari Club International.

Methuselah Entry ☐ Yes ☐ No Age: _____

Submit to: Safari Club International 4800 W. Gates Pass Rd., Tucson, AZ 85745 USA

Active SCI Membership Required to submit an entry

☐ 1st Entry Free (only for members who have never submitted an entry)

☐ \$35 R.B. Entry Fee

☐ \$45 R.B. Entry Fee & photo upload to the Online Record Book

☐ \$80 R.B. Entry Fee and Medallion Plaque

☐ \$90 R.B. Entry Fee, Medallion Plaque & Photo Upload

☐ \$135 R.B. Entry Fee, Photo Medallion Plaque & Photo Upload

New & Renewal Membership

Domestic / International

☐ 1 Year Membership

\$65 / \$90

☐ 3 Year Membership

\$150 / \$225

☐ 1 Year Youth Membership

\$25

☐ 3 Year Youth Membership

\$75

☐ 5 Year Youth Membership

\$125

To enter into Record Book and/or purchase a Medallion Plaque:

1) All entries must be complete, signed by hunter and accompanied by fees and photographs of the trophy.

2) Field photos must be submitted in order to process the entry.

☐ For animals with branched antlers: include enough photos so that all tines are clearly visible

3) Clearly label back of photo with hunter's name, species name, and date taken

☐ Donate to the SCI Record Book Wildlife Conservation & Anti-Poaching Fund \$ _____

Card Number

US Currency only. Credit Cards Preferred

Expiration Date

Measurer _____

Date Measured _____ Measurer No. _____
Month / Day / Year

E-mail _____

Signature _____

COPYRIGHT © SAFARI CLUB INTERNATIONAL

10/19



SAFARI CLUB INTERNATIONAL

METHOD 16-C ENTRY FORM

For body length of crocodilian

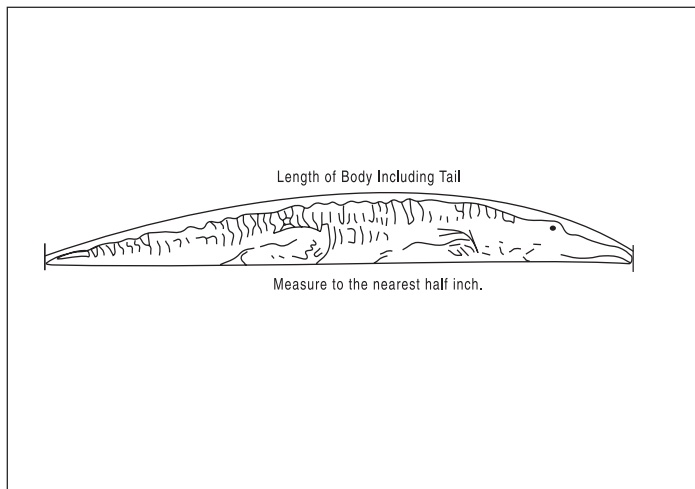

Hunter _____
How you want your name to appear in the Record Book

Membership No. _____ Phone _____

E-mail _____

Address _____

☐ Anonymous Submission - Members who choose "Anonymous Submission" will have their Record Book ID number replace their name in the Record Book.

I certify that, to the best of my knowledge, I took this animal without violating the wildlife laws or ethical hunting practices of the country or province in which I hunted. I also certify that, to the best of my knowledge, the laws of my country have not been violated by my taking or importing this animal.

Free-ranging ☐ Yes ☐ No (REQUIRED)

Signature _____

☐ Under 22 years of age check here.

The acceptance or denial of all entries are at the discretion of Safari Club International, its Board and committees. Entries are subject to review by the Record Book Committee or SCI at any time. All photos and Record Book entries submitted to SCI become SCI Property and it is impermissible to use or copy a photo from any SCI Record Book without the express written consent of Safari Club International.

Methuselah Entry ☐ Yes ☐ No Age: _____

Submit to: Safari Club International 4800 W. Gates Pass Rd., Tucson, AZ 85745 USA

Active SCI Membership Required to submit an entry

☐ 1st Entry Free (only for members who have never submitted an entry)

☐ \$35 R.B. Entry Fee

☐ \$45 R.B. Entry Fee & photo upload to the Online Record Book

☐ \$80 R.B. Entry Fee and Medallion Plaque

☐ \$90 R.B. Entry Fee, Medallion Plaque & Photo Upload

☐ \$135 R.B. Entry Fee, Photo Medallion Plaque & Photo Upload

New & Renewal Membership

Domestic / International

☐ 1 Year Membership

\$65 / \$90

☐ 3 Year Membership

\$150 / \$225

☐ 1 Year Youth Membership

\$25

☐ 3 Year Youth Membership

\$75

☐ 5 Year Youth Membership

\$125

To enter into Record Book and/or purchase a Medallion Plaque:

1) All entries must be complete, signed by hunter and accompanied by fees and photographs of the trophy.

2) Field photos must be submitted in order to process the entry.

☐ For animals with branched antlers: include enough photos so that all tines are clearly visible

3) Clearly label back of photo with hunter's name, species name, and date taken

☐ Donate to the SCI Record Book Wildlife Conservation & Anti-Poaching Fund \$ _____

Card Number

US Currency only. Credit Cards Preferred

Expiration Date

Animal _____ Date Taken _____
Month / Day / Year

Remeasurement? ☐ Yes ☐ No Former Score _____ Record No. _____

☐ Rifle ☐ Handgun ☐ Muzzleloader ☐ Bow

☐ Crossbow ☐ Picked Up ☐ Harpoon

Place Taken _____
Country _____ State or Province _____

Locality _____
(GMU, Mtn Range, Ranch, City, Town)

Guide _____

Hunting Co. _____

SCI Record Book policy states that only the method of take used to kill the animal should be recorded on the entry. If a firearm is used in conjunction with an alternative method, the "rifle" category should be selected. For example, when taking alligator with an alternative method, if a firearm or bang stick is used to deliver the coup de gras, the method of take will be certified as a rifle entry.

I. Length of Body _____ feet _____ / 2 inch
Including Tail

Note: This field measurement must be taken with the crocodile and/or alligator flat on the ground lying on its belly and must not be taken while hanging. A field measurement taken when hanging may be asked to be remeasured and/or may not be accepted by the SCI Record Book Committee.

Measurer _____

Date Measured _____ Measurer No. _____
Month / Day / Year

E-mail _____

Signature _____

COPYRIGHT © SAFARI CLUB INTERNATIONAL

10/19



SAFARI CLUB INTERNATIONAL

METHOD 16-D

ENTRY FORM

For body measurements
of darted carnivores

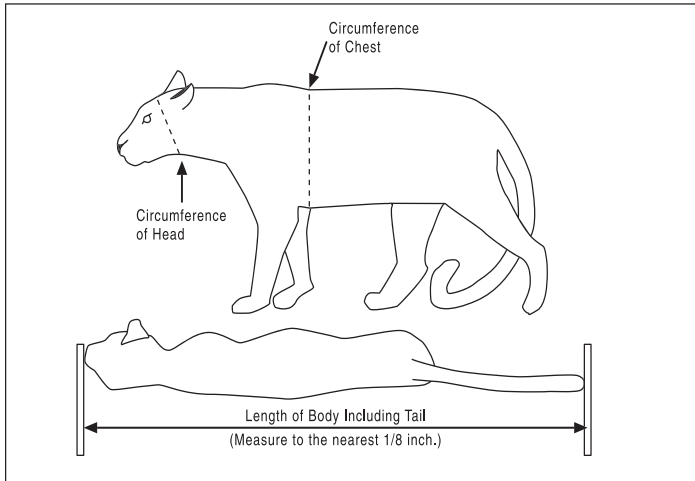

Hunter _____
How you want your name to appear in the Record Book

Membership No. _____ Phone _____

E-mail _____

Address _____

☐ Anonymous Submission - Members who choose "Anonymous Submission" will have their Record Book ID number replace their name in the Record Book.

I certify that, to the best of my knowledge, I took this animal without violating the wildlife laws or ethical hunting practices of the country or province in which I hunted. I also certify that, to the best of my knowledge, the laws of my country have not been violated by my taking or importing this animal.

Free-ranging ☐ Yes ☐ No (REQUIRED)

Signature _____

☐ Under 22 years of age check here.

The acceptance or denial of all entries are at the discretion of Safari Club International, its Board and committees. Entries are subject to review by the Record Book Committee or SCI at any time. All photos and Record Book entries submitted to SCI become SCI Property and it is impermissible to use or copy a photo from any SCI Record Book without the express written consent of Safari Club International.

Methuselah Entry ☐ Yes ☐ No Age: _____

Submit to: Safari Club International 4800 W. Gates Pass Rd., Tucson, AZ 85745 USA

Active SCI Membership Required to submit an entry

☐ 1st Entry Free (only for members who have never submitted an entry)

☐ \$35 R.B. Entry Fee

☐ \$45 R.B. Entry Fee & photo upload to the Online Record Book

☐ \$80 R.B. Entry Fee and Medallion Plaque

☐ \$90 R.B. Entry Fee, Medallion Plaque & Photo Upload

☐ \$135 R.B. Entry Fee, Photo Medallion Plaque & Photo Upload

New & Renewal Membership

Domestic / International

☐ 1 Year Membership

\$65 / \$90

☐ 3 Year Membership

\$150 / \$225

☐ 1 Year Youth Membership

\$25

☐ 3 Year Youth Membership

\$75

☐ 5 Year Youth Membership

\$125

To enter into Record Book and/or purchase a Medallion Plaque:

1) All entries must be complete, signed by hunter and accompanied by fees and photographs of the trophy.

2) Field photos must be submitted in order to process the entry.

☐ For animals with branched antlers: include enough photos so that all tines are clearly visible

3) Clearly label back of photo with hunter's name, species name, and date taken

☐ Donate to the SCI Record Book Wildlife Conservation & Anti-Poaching Fund \$ _____

Card Number

US Currency only. Credit Cards Preferred

Expiration Date

Animal _____ Date Taken _____
Month / Day / Year

Remeasurement? ☐ Yes ☐ No Former Score _____ Record No. _____

☐ Rifle ☐ Handgun ☐ Muzzleloader ☐ Bow ☐ Crossbow ☐ Shotgun

Place Taken _____
Country _____ State or Province _____

Locality _____
(GMU, Mtn Range, Ranch, City, Town)

Guide _____

Hunting Co. _____

I. Length of Body Including _____ /8 inch
Tail (between pegs)

II. Circumference of Chest _____ /8 inch

III. Circumference of Head _____ /8 inch

IV. Total Score

_____ /8 inch

Supplemental Information

Weight of Animal _____ Lbs. _____ Ozs. _____

Radio Collar No. _____

Measurer _____

Date Measured _____ Measurer No. _____
Month / Day / Year

E-mail _____

Signature _____



SAFARI CLUB INTERNATIONAL

METHOD 17-T ENTRY FORM

For white-tailed deer with typical antlers. Antlers that have one or more non-typical tines may be measured as typical at the owner's request, but only the typical tines will count in the score. Any non-typical tines are to be recorded as supplemental information.

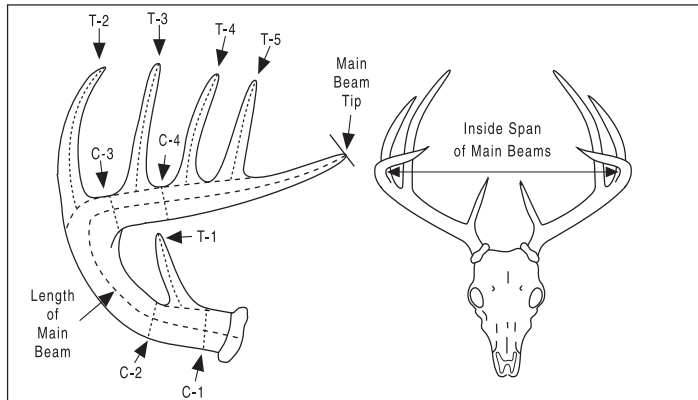

Please include 3 or more photos so that all tines are clearly visible.

Hunter _____ How you want your name to appear in the Record Book

Membership No. _____ Phone _____

E-mail _____

Address _____

☐ Anonymous Submission - Members who choose "Anonymous Submission" will have their Record Book ID number replace their name in the Record Book.

I certify that, to the best of my knowledge, I took this animal without violating the wildlife laws or ethical hunting practices of the country or province in which I hunted. I also certify that, to the best of my knowledge, the laws of my country have not been violated by my taking or importing this animal.

Free-ranging ☐ Yes ☐ No (REQUIRED)

Signature _____

☐ Under 22 years of age check here.

The acceptance or denial of all entries are at the discretion of Safari Club International, its Board and committees. Entries are subject to review by the Record Book Committee or SCI at any time. All photos and Record Book entries submitted to SCI become SCI Property and it is impermissible to use or copy a photo from any SCI Record Book without the express written consent of Safari Club International.

Methuselah Entry ☐ Yes ☐ No Age: _____

Submit to: Safari Club International 4800 W. Gates Pass Rd., Tucson, AZ 85745 USA

Active SCI Membership Required to submit an entry

☐ 1st Entry Free (only for members who have never submitted an entry)

☐ \$35 R.B. Entry Fee

☐ \$45 R.B. Entry Fee & photo upload to the Online Record Book

☐ \$80 R.B. Entry Fee and Medallion Plaque

☐ \$90 R.B. Entry Fee, Medallion Plaque & Photo Upload

☐ \$135 R.B. Entry Fee, Photo Medallion Plaque & Photo Upload

New & Renewal Membership

Domestic / International

☐ 1 Year Membership

\$65 / \$90

☐ 3 Year Membership

\$150 / \$225

☐ 1 Year Youth Membership

\$25

☐ 3 Year Youth Membership

\$75

☐ 5 Year Youth Membership

\$125

To enter into Record Book and/or purchase a Medallion Plaque:

1) All entries must be complete, signed by hunter and accompanied by fees and photographs of the trophy.

2) Field photos must be submitted in order to process the entry.

☐ For animals with branched antlers: include enough photos so that all tines are clearly visible

3) Clearly label back of photo with hunter's name, species name, and date taken

☐ Donate to the SCI Record Book Wildlife Conservation & Anti-Poaching Fund \$ _____

Card Number

US Currency only. Credit Cards Preferred

Expiration Date

Animal _____ Date Taken _____

Month / Day / Year

Remeasurement? ☐ Yes ☐ No Former Score _____ Record No. _____

☐ Rifle ☐ Handgun ☐ Muzzleloader ☐ Bow ☐ Crossbow ☐ Shotgun

Place Taken _____ Country _____ State or Province _____

Locality _____ (GMU, Mtn Range, Ranch, City, Town)

Guide _____

Hunting Co. _____

I. Length of Main Beam L _____ /8 R _____ /8

II. Length of Typical Tines T-1 L _____ /8 R _____ /8
T-2 L _____ /8 R _____ /8
T-3 L _____ /8 R _____ /8
T-4 L _____ /8 R _____ /8
T-5 L _____ /8 R _____ /8
T-6 L _____ /8 R _____ /8
T-7 L _____ /8 R _____ /8

(Use back of form for additional tines)

Subtotal L _____ /8 R _____ /8

III. Circumference of C-1 L _____ /8 R _____ /8
Main Beam C-2 L _____ /8 R _____ /8
C-3 L _____ /8 R _____ /8
C-4 L _____ /8 R _____ /8

Subtotal L _____ /8 R _____ /8

IV. Inside Span of Main Beams _____ /8

V. Total Score _____ /8

Measured in Velvet: ☐ Yes ☐ No

Supplemental Information

Length of non-typical tines, if any. (Not to be included in total score)
NT-1 L _____ /8 R _____ /8
NT-2 L _____ /8 R _____ /8
NT-3 L _____ /8 R _____ /8
NT-4 L _____ /8 R _____ /8

Number of Typical Points (All typical tines plus beam tip) L _____ R _____

Number of Non-typical Points (All non-typical tines) L _____ R _____

Total Number of Points (All tines plus beam tip) L _____ R _____

*All non-typical tines must be recorded as supplemental information. Use the back of form if needed.

Measurer _____

Date Measured _____ Measurer No. _____
Month / Day / Year

E-mail _____

Signature _____

COPYRIGHT © SAFARI CLUB INTERNATIONAL

10/19



SAFARI CLUB INTERNATIONAL

METHOD 17-NT ENTRY FORM

For white-tailed deer with non-typical antlers. In this method all tines will count in the score regardless of whether they are typical or non-typical.

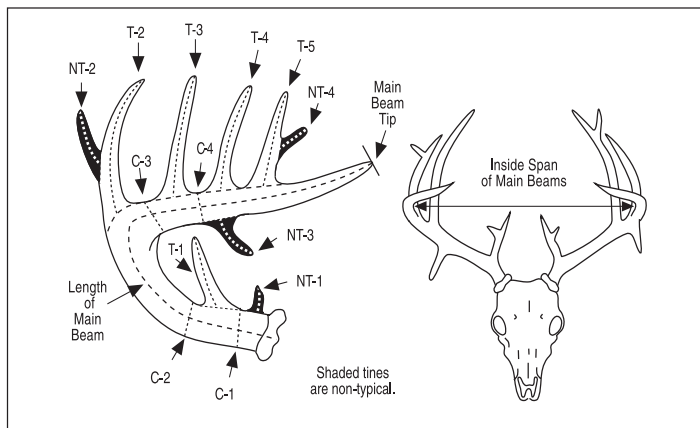

Please include 3 or more photos so that all tines are clearly visible.

Hunter _____
How you want your name to appear in the Record Book

Membership No. _____ Phone _____

E-mail _____

Address _____

☐ Anonymous Submission - Members who choose "Anonymous Submission" will have their Record Book ID number replace their name in the Record Book.

I certify that, to the best of my knowledge, I took this animal without violating the wildlife laws or ethical hunting practices of the country or province in which I hunted. I also certify that, to the best of my knowledge, the laws of my country have not been violated by my taking or importing this animal.

Free-ranging ☐ Yes ☐ No (REQUIRED)

Signature _____

☐ Under 22 years of age check here.

The acceptance or denial of all entries are at the discretion of Safari Club International, its Board and committees. Entries are subject to review by the Record Book Committee or SCI at any time. All photos and Record Book entries submitted to SCI become SCI Property and it is impermissible to use or copy a photo from any SCI Record Book without the express written consent of Safari Club International.

Methuselah Entry ☐ Yes ☐ No Age: _____

Submit to: Safari Club International 4800 W. Gates Pass Rd., Tucson, AZ 85745 USA

Active SCI Membership Required to submit an entry

☐ 1st Entry Free (only for members who have never submitted an entry)

☐ \$35 R.B. Entry Fee

☐ \$45 R.B. Entry Fee & photo upload to the Online Record Book

☐ \$80 R.B. Entry Fee and Medallion Plaque

☐ \$90 R.B. Entry Fee, Medallion Plaque & Photo Upload

☐ \$135 R.B. Entry Fee, Photo Medallion Plaque & Photo Upload

New & Renewal Membership

Domestic / International

☐ 1 Year Membership

\$65 / \$90

☐ 3 Year Membership

\$150 / \$225

☐ 1 Year Youth Membership

\$25

☐ 3 Year Youth Membership

\$75

☐ 5 Year Youth Membership

\$125

To enter into Record Book and/or purchase a Medallion Plaque:

1) All entries must be complete, signed by hunter and accompanied by fees and photographs of the trophy.

2) Field photos must be submitted in order to process the entry.

☐ For animals with branched antlers: include enough photos so that all tines are clearly visible

3) Clearly label back of photo with hunter's name, species name, and date taken

☐ Donate to the SCI Record Book Wildlife Conservation & Anti-Poaching Fund \$ _____

Card Number

US Currency only. Credit Cards Preferred

Expiration Date

Animal _____ Date Taken _____
Month / Day / Year

Remeasurement? ☐ Yes ☐ No Former Score _____ Record No. _____

☐ Rifle ☐ Handgun ☐ Muzzleloader ☐ Bow ☐ Crossbow ☐ Shotgun

Place Taken _____
Country _____ State or Province _____

Locality _____
(GMU, Mtn Range, Ranch, City, Town)

Guide _____

Hunting Co. _____

I. Length of Main Beam L _____ /8 R _____ /8

II. Length of Typical Tines T-1 L _____ /8 R _____ /8

T-2 L _____ /8 R _____ /8

T-3 L _____ /8 R _____ /8

T-4 L _____ /8 R _____ /8

T-5 L _____ /8 R _____ /8

T-6 L _____ /8 R _____ /8

Subtotal L _____ /8 R _____ /8

III. Length of Non-typical Tines

NT-1 L _____ /8 R _____ /8 NT-11 L _____ /8 R _____ /8

NT-2 L _____ /8 R _____ /8 NT-12 L _____ /8 R _____ /8

NT-3 L _____ /8 R _____ /8 NT-13 L _____ /8 R _____ /8

NT-4 L _____ /8 R _____ /8 NT-14 L _____ /8 R _____ /8

NT-5 L _____ /8 R _____ /8 NT-15 L _____ /8 R _____ /8

NT-6 L _____ /8 R _____ /8 NT-16 L _____ /8 R _____ /8

NT-7 L _____ /8 R _____ /8 NT-17 L _____ /8 R _____ /8

NT-8 L _____ /8 R _____ /8 NT-18 L _____ /8 R _____ /8

NT-9 L _____ /8 R _____ /8 NT-19 L _____ /8 R _____ /8

NT-10 L _____ /8 R _____ /8 NT-20 L _____ /8 R _____ /8

Subtotal L _____ /8 R _____ /8

IV. Circumference of Main Beams

C-1 L _____ /8 R _____ /8

C-2 L _____ /8 R _____ /8

C-3 L _____ /8 R _____ /8

C-4 L _____ /8 R _____ /8

Subtotal L _____ /8 R _____ /8

V. Inside Span of Main Beams _____ /8

VI. Total Score _____ /8

Measured in Velvet: ☐ Yes ☐ No Deduct 2% from total score.

Supplemental Information

Total Number of Points

(All tines plus beam tip)

L _____

R _____

Measurer _____

Date Measured _____ Measurer No. _____

Month / Day / Year

E-mail _____

Signature _____

COPYRIGHT © SAFARI CLUB INTERNATIONAL

10/19



SAFARI CLUB INTERNATIONAL

METHOD 18-T ENTRY FORM

For mule deer and black-tailed deer with typical antlers. Antlers that have one or more non-typical tines may be measured as typical at the owner's request, but only the typical tines will count in the score. Any non-typical tines are to be recorded as supplemental information.

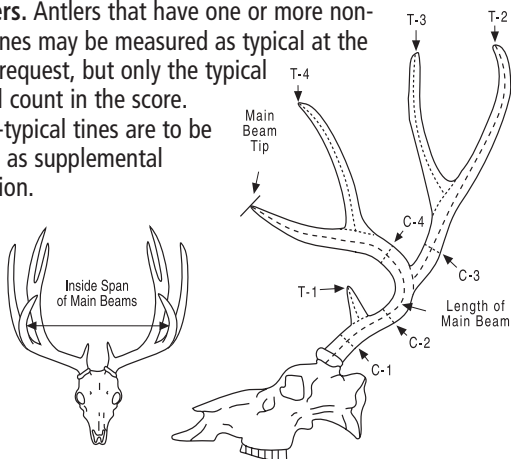

Please include 3 or more photos so that all tines are clearly visible.

Hunter _____ How you want your name to appear in the Record Book

Membership No. _____ Phone _____

E-mail _____

Address _____

☐ Anonymous Submission - Members who choose "Anonymous Submission" will have their Record Book ID number replace their name in the Record Book.

I certify that, to the best of my knowledge, I took this animal without violating the wildlife laws or ethical hunting practices of the country or province in which I hunted. I also certify that, to the best of my knowledge, the laws of my country have not been violated by my taking or importing this animal.

Free-ranging ☐ Yes ☐ No (REQUIRED)

Signature _____

☐ Under 22 years of age check here.

The acceptance or denial of all entries are at the discretion of Safari Club International, its Board and committees. Entries are subject to review by the Record Book Committee or SCI at any time. All photos and Record Book entries submitted to SCI become SCI Property and it is impermissible to use or copy a photo from any SCI Record Book without the express written consent of Safari Club International.

Methuselah Entry ☐ Yes ☐ No Age: _____

Submit to: Safari Club International 4800 W. Gates Pass Rd., Tucson, AZ 85745 USA

Active SCI Membership Required to submit an entry

☐ 1st Entry Free (only for members who have never submitted an entry)

☐ \$35 R.B. Entry Fee

☐ \$45 R.B. Entry Fee & photo upload to the Online Record Book

☐ \$80 R.B. Entry Fee and Medallion Plaque

☐ \$90 R.B. Entry Fee, Medallion Plaque & Photo Upload

☐ \$135 R.B. Entry Fee, Photo Medallion Plaque & Photo Upload

New & Renewal Membership

Domestic / International

☐ 1 Year Membership

\$65 / \$90

☐ 3 Year Membership

\$150 / \$225

☐ 1 Year Youth Membership

\$25

☐ 3 Year Youth Membership

\$75

☐ 5 Year Youth Membership

\$125

To enter into Record Book and/or purchase a Medallion Plaque:

1) All entries must be complete, signed by hunter and accompanied by fees and photographs of the trophy.

2) Field photos must be submitted in order to process the entry.

☐ For animals with branched antlers: include enough photos so that all tines are clearly visible

3) Clearly label back of photo with hunter's name, species name, and date taken

☐ Donate to the SCI Record Book Wildlife Conservation & Anti-Poaching Fund \$ _____

Card Number

US Currency only. Credit Cards Preferred

Expiration Date

Animal _____ Date Taken _____

Month / Day / Year

Remeasurement? ☐ Yes ☐ No Former Score _____ Record No. _____

☐ Rifle ☐ Handgun ☐ Muzzleloader ☐ Bow ☐ Crossbow ☐ Shotgun

Place Taken _____ Country _____ State or Province _____

Locality _____
(GMU, Mtn Range, Ranch, City, Town)

Guide _____

Hunting Co. _____

I. Length of Main Beam L _____ /8 R _____ /8

II. Length of Typical Tines T-1 L _____ /8 R _____ /8

T-2 L _____ /8 R _____ /8

T-3 L _____ /8 R _____ /8

T-4 L _____ /8 R _____ /8

Subtotal L _____ /8 R _____ /8

III. Circumference of C-1 L _____ /8 R _____ /8

C-2 L _____ /8 R _____ /8

C-3 L _____ /8 R _____ /8

C-4 L _____ /8 R _____ /8

Subtotal L _____ /8 R _____ /8

IV. Inside Span of Main Beams _____ /8

V. Total Score _____ /8

Measured in Velvet: ☐ Yes ☐ No

Supplemental Information

NT-1 L _____ /8 R _____ /8

Length of non-typical tines, if any. NT-2 L _____ /8 R _____ /8

(Not to be included in total score) NT-3 L _____ /8 R _____ /8

Number of Typical Points L _____ R _____
(All typical tines plus beam tip)

Number of Non-typical Points L _____ R _____
(All non-typical tines)

Total Number of Points L _____ R _____
(All tines plus beam tip)

*All non-typical tines must be recorded as supplemental information. Use the back of form if needed.

Measurer _____

Date Measured _____ Measurer No. _____
Month / Day / Year

E-mail _____

Signature _____

COPYRIGHT © SAFARI CLUB INTERNATIONAL

10/19



SAFARI CLUB INTERNATIONAL

METHOD 18-NT ENTRY FORM

For mule deer and black-tailed deer with non-typical antlers.

In this method all tines will count in the score regardless of whether they are typical or non-typical.

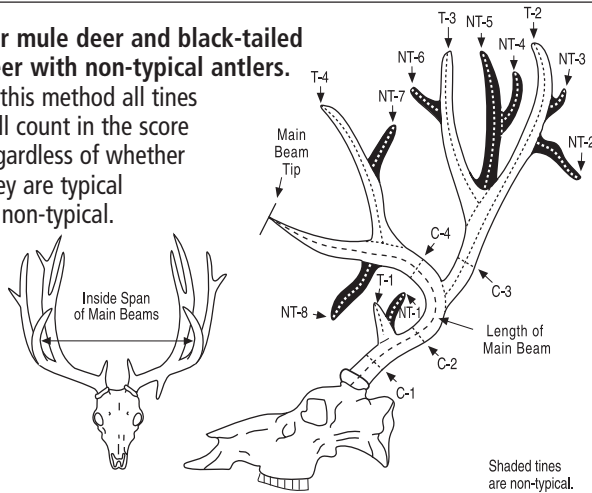

Please include 3 or more photos so that all tines are clearly visible.

Hunter _____
How you want your name to appear in the Record Book

Membership No. _____ Phone _____

E-mail _____

Address _____

☐ Anonymous Submission - Members who choose "Anonymous Submission" will have their Record Book ID number replace their name in the Record Book.

I certify that, to the best of my knowledge, I took this animal without violating the wildlife laws or ethical hunting practices of the country or province in which I hunted. I also certify that, to the best of my knowledge, the laws of my country have not been violated by my taking or importing this animal.

Free-ranging ☐ Yes ☐ No (REQUIRED)

Signature _____

☐ Under 22 years of age check here.

The acceptance or denial of all entries are at the discretion of Safari Club International, its Board and committees. Entries are subject to review by the Record Book Committee or SCI at any time. All photos and Record Book entries submitted to SCI become SCI Property and it is impermissible to use or copy a photo from any SCI Record Book without the express written consent of Safari Club International.

Methuselah Entry ☐ Yes ☐ No Age: _____

Submit to: Safari Club International 4800 W. Gates Pass Rd., Tucson, AZ 85745 USA

Active SCI Membership Required to submit an entry

☐ 1st Entry Free (only for members who have never submitted an entry)

☐ \$35 R.B. Entry Fee

☐ \$45 R.B. Entry Fee & photo upload to the Online Record Book

☐ \$80 R.B. Entry Fee and Medallion Plaque

☐ \$90 R.B. Entry Fee, Medallion Plaque & Photo Upload

☐ \$135 R.B. Entry Fee, Photo Medallion Plaque & Photo Upload

New & Renewal Membership

Domestic / International

☐ 1 Year Membership

\$65 / \$90

☐ 3 Year Membership

\$150 / \$225

☐ 1 Year Youth Membership

\$25

☐ 3 Year Youth Membership

\$75

☐ 5 Year Youth Membership

\$125

To enter into Record Book and/or purchase a Medallion Plaque:

1) All entries must be complete, signed by hunter and accompanied by fees and photographs of the trophy.

2) Field photos must be submitted in order to process the entry.

☐ For animals with branched antlers: include enough photos so that all tines are clearly visible

3) Clearly label back of photo with hunter's name, species name, and date taken

☐ Donate to the SCI Record Book Wildlife Conservation & Anti-Poaching Fund \$ _____

Card Number

US Currency only. Credit Cards Preferred

Expiration Date

Animal _____ Date Taken _____
Month / Day / Year

Remeasurement? ☐ Yes ☐ No Former Score _____ Record No. _____

☐ Rifle ☐ Handgun ☐ Muzzleloader ☐ Bow ☐ Crossbow ☐ Shotgun

Place Taken _____
Country _____ State or Province _____

Locality _____
(GMU, Mtn Range, Ranch, City, Town)

Guide _____

Hunting Co. _____

I. Length of Main Beam L _____ /8 R _____ /8

II. Length of T-1 L _____ /8 R _____ /8

Typical Tines T-2 L _____ /8 R _____ /8

(use reverse for T-3 L _____ /8 R _____ /8

additional tines) T-4 L _____ /8 R _____ /8

T-5 L _____ /8 R _____ /8

T-6 L _____ /8 R _____ /8

Subtotal L _____ /8 R _____ /8

III. Length of Non-typical Tines

NT-1 L _____ /8 R _____ /8 NT-11 L _____ /8 R _____ /8

NT-2 L _____ /8 R _____ /8 NT-12 L _____ /8 R _____ /8

NT-3 L _____ /8 R _____ /8 NT-13 L _____ /8 R _____ /8

NT-4 L _____ /8 R _____ /8 NT-14 L _____ /8 R _____ /8

NT-5 L _____ /8 R _____ /8 NT-15 L _____ /8 R _____ /8

NT-6 L _____ /8 R _____ /8 NT-16 L _____ /8 R _____ /8

NT-7 L _____ /8 R _____ /8 NT-17 L _____ /8 R _____ /8

NT-8 L _____ /8 R _____ /8 NT-18 L _____ /8 R _____ /8

NT-9 L _____ /8 R _____ /8 NT-19 L _____ /8 R _____ /8

NT-10 L _____ /8 R _____ /8 NT-20 L _____ /8 R _____ /8

Subtotal L _____ /8 R _____ /8

IV. Circumference of Main Beams

C-1 L _____ /8 R _____ /8

C-2 L _____ /8 R _____ /8

C-3 L _____ /8 R _____ /8

C-4 L _____ /8 R _____ /8

Subtotal L _____ /8 R _____ /8

V. Inside Span of Main Beams _____ /8

VI. Total Score _____ /8

Measured in Velvet: ☐ Yes ☐ No

Supplemental Information

Total Number of Points
(All tines plus beam tip)

L _____ R _____

Measurer _____

Date Measured _____ Measurer No. _____
Month / Day / Year

E-mail _____

Signature _____

COPYRIGHT © SAFARI CLUB INTERNATIONAL

10/19



SAFARI CLUB INTERNATIONAL

METHOD 19-T ENTRY FORM

For elk or wapiti with typical antlers (except Roosevelt Elk and Tule elk which are measured by Method 19-NT) Antlers that have one

or more non-typical tines may be measured as typical at the owner's request, but only the typical tines will count in the score. Any non-typical tines are to be recorded as supplemental information.

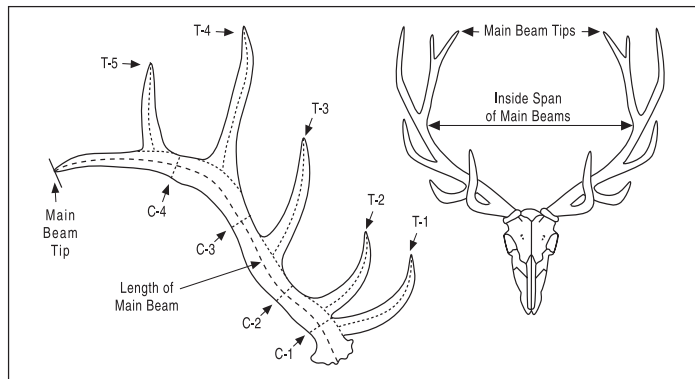

Please include 3 or more photos so that all tines are clearly visible.

Hunter _____ How you want your name to appear in the Record Book

Membership No. _____ Phone _____

E-mail _____

Address _____

☐ Anonymous Submission - Members who choose "Anonymous Submission" will have their Record Book ID number replace their name in the Record Book.

I certify that, to the best of my knowledge, I took this animal without violating the wildlife laws or ethical hunting practices of the country or province in which I hunted. I also certify that, to the best of my knowledge, the laws of my country have not been violated by my taking or importing this animal.

Free-ranging ☐ Yes ☐ No (REQUIRED)

Signature _____

☐ Under 22 years of age check here.

The acceptance or denial of all entries are at the discretion of Safari Club International, its Board and committees. Entries are subject to review by the Record Book Committee or SCI at any time. All photos and Record Book entries submitted to SCI become SCI Property and it is impermissible to use or copy a photo from any SCI Record Book without the express written consent of Safari Club International.

Methuselah Entry ☐ Yes ☐ No Age: _____

Submit to: Safari Club International 4800 W. Gates Pass Rd., Tucson, AZ 85745 USA

Active SCI Membership Required to submit an entry

☐ 1st Entry Free (only for members who have never submitted an entry)

☐ \$35 R.B. Entry Fee

☐ \$45 R.B. Entry Fee & photo upload to the Online Record Book

☐ \$80 R.B. Entry Fee and Medallion Plaque

☐ \$90 R.B. Entry Fee, Medallion Plaque & Photo Upload

☐ \$135 R.B. Entry Fee, Photo Medallion Plaque & Photo Upload

New & Renewal Membership

Domestic / International

☐ 1 Year Membership

\$65 / \$90

☐ 3 Year Membership

\$150 / \$225

☐ 1 Year Youth Membership

\$25

☐ 3 Year Youth Membership

\$75

☐ 5 Year Youth Membership

\$125

To enter into Record Book and/or purchase a Medallion Plaque:

1) All entries must be complete, signed by hunter and accompanied by fees and photographs of the trophy.

2) Field photos must be submitted in order to process the entry.

☐ For animals with branched antlers: include enough photos so that all tines are clearly visible

3) Clearly label back of photo with hunter's name, species name, and date taken

☐ Donate to the SCI Record Book Wildlife Conservation & Anti-Poaching Fund \$ _____

Card Number

US Currency only. Credit Cards Preferred

Expiration Date

Animal _____ Date Taken _____

Month / Day / Year

Remeasurement? ☐ Yes ☐ No Former Score _____ Record No. _____

☐ Rifle ☐ Handgun ☐ Muzzleloader ☐ Bow ☐ Crossbow ☐ Shotgun

Place Taken _____ Country _____ State or Province _____

Locality _____ (GMU, Mtn Range, Ranch, City, Town)

Guide _____

Hunting Co. _____

I. Length of Main Beam L _____ /8 R _____ /8

II. Length of Typical Tines T-1 L _____ /8 R _____ /8

T-2 L _____ /8 R _____ /8

(Use back of form for additional tines) T-3 L _____ /8 R _____ /8

T-4 L _____ /8 R _____ /8

T-5 L _____ /8 R _____ /8

T-6 L _____ /8 R _____ /8

T-7 L _____ /8 R _____ /8

T-8 L _____ /8 R _____ /8

Subtotal L _____ /8 R _____ /8

III. Circumference of C-1 L _____ /8 R _____ /8

Main Beam C-2 L _____ /8 R _____ /8

C-3 L _____ /8 R _____ /8

C-4 L _____ /8 R _____ /8

Subtotal L _____ /8 R _____ /8

IV. Inside Span of Main Beams _____ /8

V. Total Score _____ /8

Measured in Velvet: ☐ Yes ☐ No

Supplemental Information

Length of non-typical tines, if any. NT-1 L _____ /8 R _____ /8

(Not to be included in total score) NT-2 L _____ /8 R _____ /8

NT-3 L _____ /8 R _____ /8

NT-4 L _____ /8 R _____ /8

Number of Typical Points L _____ R _____ (All typical tines plus beam tip)

Number of Non-typical Points L _____ R _____ (All non-typical tines)

Total Number of Points L _____ R _____ (All tines plus beam tip)

*All non-typical tines must be recorded as supplemental information. Use the back of form if needed.

Measurer _____

Date Measured _____ Measurer No. _____

Month / Day / Year

E-mail _____

Signature _____

COPYRIGHT © SAFARI CLUB INTERNATIONAL

10/19



SAFARI CLUB INTERNATIONAL

METHOD 19-NT ENTRY FORM

For elk or wapiti with non-typical antlers,
and for all Roosevelt elk and Tule elk. In this
method all tines will count in the score regardless
of whether they are typical or non-typical.

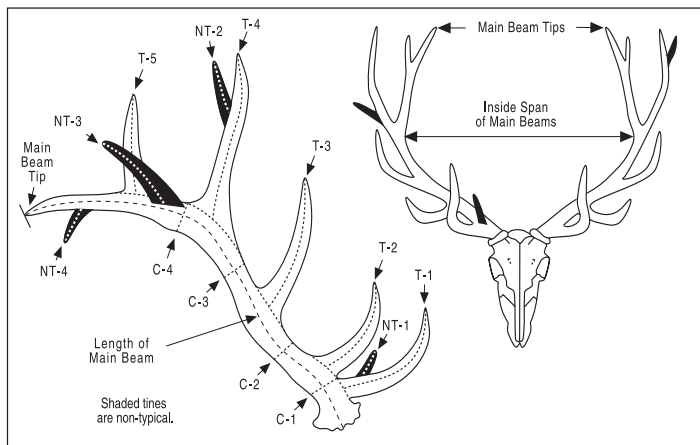

Please include 3 or more photos so that all tines are clearly visible.

Hunter _____
How you want your name to appear in the Record Book

Membership No. _____ Phone _____

E-mail _____

Address _____

☐ Anonymous Submission - Members who choose "Anonymous Submission" will have their Record Book ID number replace their name in the Record Book.

I certify that, to the best of my knowledge, I took this animal without violating the wildlife laws or ethical hunting practices of the country or province in which I hunted. I also certify that, to the best of my knowledge, the laws of my country have not been violated by my taking or importing this animal.

Free-ranging ☐ Yes ☐ No (REQUIRED)

Signature _____

☐ Under 22 years of age check here.

The acceptance or denial of all entries are at the discretion of Safari Club International, its Board and committees. Entries are subject to review by the Record Book Committee or SCI at any time. All photos and Record Book entries submitted to SCI become SCI Property and it is impermissible to use or copy a photo from any SCI Record Book without the express written consent of Safari Club International.

Methuselah Entry ☐ Yes ☐ No Age: _____

Submit to: Safari Club International 4800 W. Gates Pass Rd., Tucson, AZ 85745 USA

Active SCI Membership Required to submit an entry

☐ 1st Entry Free (only for members who have never submitted an entry)

☐ \$35 R.B. Entry Fee

☐ \$45 R.B. Entry Fee & photo upload to the Online Record Book

☐ \$80 R.B. Entry Fee and Medallion Plaque

☐ \$90 R.B. Entry Fee, Medallion Plaque & Photo Upload

☐ \$135 R.B. Entry Fee, Photo Medallion Plaque & Photo Upload

New & Renewal Membership

Domestic / International

☐ 1 Year Membership

\$65 / \$90

☐ 3 Year Membership

\$150 / \$225

☐ 1 Year Youth Membership

\$25

☐ 3 Year Youth Membership

\$75

☐ 5 Year Youth Membership

\$125

To enter into Record Book and/or purchase a Medallion Plaque:

1) All entries must be complete, signed by hunter and accompanied by fees and photographs of the trophy.

2) Field photos must be submitted in order to process the entry.

☐ For animals with branched antlers: include enough photos so that all tines are clearly visible

3) Clearly label back of photo with hunter's name, species name, and date taken

☐ Donate to the SCI Record Book Wildlife Conservation & Anti-Poaching Fund \$ _____

Card Number

US Currency only. Credit Cards Preferred

Expiration Date

Animal _____ Date Taken _____
Month / Day / Year

Remeasurement? ☐ Yes ☐ No Former Score _____ Record No. _____

☐ Rifle ☐ Handgun ☐ Muzzleloader ☐ Bow ☐ Crossbow ☐ Shotgun

Place Taken _____
Country _____ State or Province _____

Locality _____
(GMU, Mtn Range, Ranch, City, Town)

Guide _____

Hunting Co. _____

I. Length of Main Beam L _____ /8 R _____ /8

II. Length of Typical Tines T-1 L _____ /8 R _____ /8
T-2 L _____ /8 R _____ /8
T-3 L _____ /8 R _____ /8
T-4 L _____ /8 R _____ /8
T-5 L _____ /8 R _____ /8
T-6 L _____ /8 R _____ /8
T-7 L _____ /8 R _____ /8
T-8 L _____ /8 R _____ /8

Subtotal L _____ /8 R _____ /8

III. Length of Non-typical Tines NT-1 L _____ /8 R _____ /8
NT-2 L _____ /8 R _____ /8
NT-3 L _____ /8 R _____ /8
NT-4 L _____ /8 R _____ /8
NT-5 L _____ /8 R _____ /8
NT-6 L _____ /8 R _____ /8
NT-7 L _____ /8 R _____ /8
NT-8 L _____ /8 R _____ /8

Subtotal L _____ /8 R _____ /8

IV. Circumference of Main Beam C-1 L _____ /8 R _____ /8
C-2 L _____ /8 R _____ /8
C-3 L _____ /8 R _____ /8
C-4 L _____ /8 R _____ /8

Subtotal L _____ /8 R _____ /8

V. Inside Span of Main Beams _____ /8

VI. Total Score _____ /8

Measured in Velvet: ☐ Yes ☐ No

Supplemental Information

Total Number of Points
(All tines plus beam tip)

L _____ R _____

Measurer _____

Date Measured _____ Measurer No. _____
Month / Day / Year

E-mail _____

Signature _____



SAFARI CLUB INTERNATIONAL

METHOD 20 ENTRY FORM

For red deer and related deer Includes Bukharan deer, Yarkand deer, hangul, Tibetan deer, shou, McNeill deer and Gansu deer. In these deer all tines will count in the score regardless of whether they are typical or non-typical.

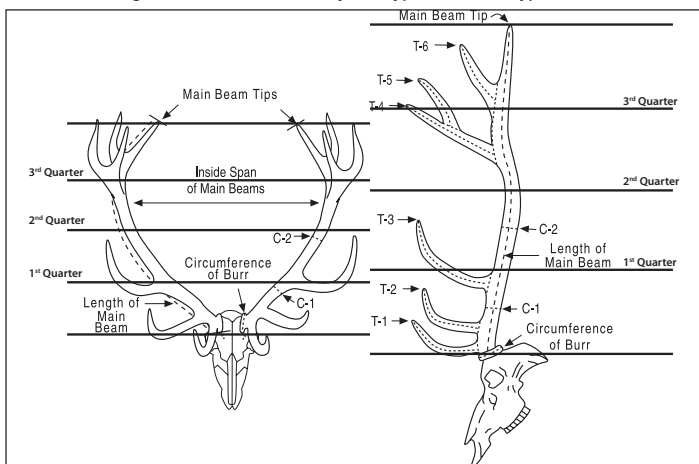

Please include 3 or more photos so that all tines are clearly visible.

Hunter _____ How you want your name to appear in the Record Book

Membership No. _____ Phone _____

E-mail _____

Address _____

☐ Anonymous Submission - Members who choose "Anonymous Submission" will have their Record Book ID number replace their name in the Record Book.

I certify that, to the best of my knowledge, I took this animal without violating the wildlife laws or ethical hunting practices of the country or province in which I hunted. I also certify that, to the best of my knowledge, the laws of my country have not been violated by my taking or importing this animal.

Free-ranging ☐ Yes ☐ No (REQUIRED)

Signature _____

☐ Under 22 years of age check here.

The acceptance or denial of all entries are at the discretion of Safari Club International, its Board and committees. Entries are subject to review by the Record Book Committee or SCI at any time. All photos and Record Book entries submitted to SCI become SCI Property and it is impermissible to use or copy a photo from any SCI Record Book without the express written consent of Safari Club International.

Methuselah Entry ☐ Yes ☐ No Age: _____

Submit to: Safari Club International 4800 W. Gates Pass Rd., Tucson, AZ 85745 USA

Active SCI Membership Required to submit an entry

- ☐ 1st Entry Free (only for members who have never submitted an entry)
- ☐ \$35 R.B. Entry Fee
- ☐ \$45 R.B. Entry Fee & photo upload to the Online Record Book
- ☐ \$80 R.B. Entry Fee and Medallion Plaque
- ☐ \$90 R.B. Entry Fee, Medallion Plaque & Photo Upload
- ☐ \$135 R.B. Entry Fee, Photo Medallion Plaque & Photo Upload

New & Renewal Membership

Domestic / International

- ☐ 1 Year Membership \$65 / \$90
- ☐ 3 Year Membership \$150 / \$225
- ☐ 1 Year Youth Membership \$25
- ☐ 3 Year Youth Membership \$75
- ☐ 5 Year Youth Membership \$125

To enter into Record Book and/or purchase a Medallion Plaque:

- 1) All entries must be complete, signed by hunter and accompanied by fees and photographs of the trophy.
 - 2) Field photos must be submitted in order to process the entry.
 - ☐ For animals with branched antlers: include enough photos so that all tines are clearly visible
 - 3) Clearly label back of photo with hunter's name, species name, and date taken
- ☐ Donate to the SCI Record Book Wildlife Conservation & Anti-Poaching Fund \$ _____

Card Number
US Currency only. Credit Cards Preferred

Expiration Date

Animal _____ Date Taken _____

Month / Day / Year

Remeasurement? ☐ Yes ☐ No Former Score _____ Record No. _____

☐ Rifle ☐ Handgun ☐ Muzzleloader ☐ Bow ☐ Crossbow ☐ Shotgun

Place Taken _____ Country _____ State or Province _____

Locality _____
(GMU, Mtn Range, Ranch, City, Town)

Guide _____

Hunting Co. _____

I. Length of Main Beam L _____ /8 R _____ /8

II. Length of Typical Tines
T-1 L _____ /8 R _____ /8
T-2 L _____ /8 R _____ /8
T-3 L _____ /8 R _____ /8

III. Length of Non-Typical NT-1 L _____ /8 R _____ /8
Tines on Lower Main Beam NT-2 L _____ /8 R _____ /8

IV. Length of All Other Tines

T-4 L _____ /8 R _____ /8	T-18 L _____ /8 R _____ /8
T-5 L _____ /8 R _____ /8	T-19 L _____ /8 R _____ /8
T-6 L _____ /8 R _____ /8	T-20 L _____ /8 R _____ /8
T-7 L _____ /8 R _____ /8	T-21 L _____ /8 R _____ /8
T-8 L _____ /8 R _____ /8	T-22 L _____ /8 R _____ /8
T-9 L _____ /8 R _____ /8	T-23 L _____ /8 R _____ /8
T-10 L _____ /8 R _____ /8	T-24 L _____ /8 R _____ /8
T-11 L _____ /8 R _____ /8	T-25 L _____ /8 R _____ /8
T-12 L _____ /8 R _____ /8	T-26 L _____ /8 R _____ /8
T-13 L _____ /8 R _____ /8	T-27 L _____ /8 R _____ /8
T-14 L _____ /8 R _____ /8	T-28 L _____ /8 R _____ /8
T-15 L _____ /8 R _____ /8	T-29 L _____ /8 R _____ /8
T-16 L _____ /8 R _____ /8	T-30 L _____ /8 R _____ /8
T-17 L _____ /8 R _____ /8	

Subtotal L _____ /8 R _____ /8

V. Circumference of Burr L _____ /8 R _____ /8

VI. Circumference of C-1 L _____ /8 R _____ /8

Main Beam C-2 L _____ /8 R _____ /8

Subtotal L _____ /8 R _____ /8

VII. Inside Span of Main Beams _____ /8

VIII. Total Score _____ /8

Measured in Velvet: ☐ Yes ☐ No

Supplemental Information

Total Number of Points (All tines plus beam tip) L _____ R _____

Measurer _____

Date Measured _____ Measurer No. _____
Month / Day / Year

E-mail _____

Signature _____

COPYRIGHT © SAFARI CLUB INTERNATIONAL

10/19



SAFARI CLUB INTERNATIONAL

METHOD 21-T ENTRY FORM

For axis deer, hog deer, sambar, rusa deer, sika deer and roe deer with typical antlers. Antlers that have one or more non-typical tines

may be measured as typical at the owner's request, but only the typical tines will count in the score. Any non-typical tines are to be recorded as supplemental information.

Animal _____ Date Taken _____
Month / Day / YearRemeasurement? ☐ Yes ☐ No Former Score _____ Record No. _____☐ Rifle ☐ Handgun ☐ Muzzleloader ☐ Bow ☐ Crossbow ☐ Shotgun

Place Taken _____ Country _____ State or Province _____

Locality _____
(GMU, Mtn Range, Ranch, City, Town)

Guide _____

Hunting Co. _____

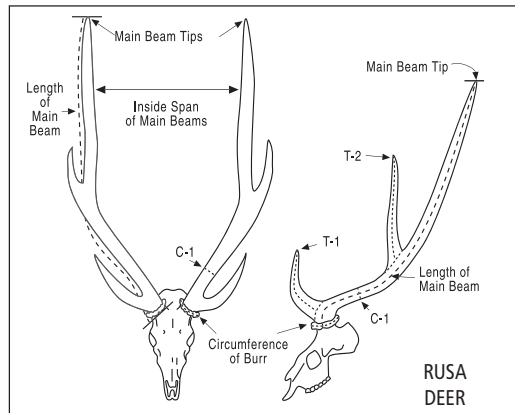
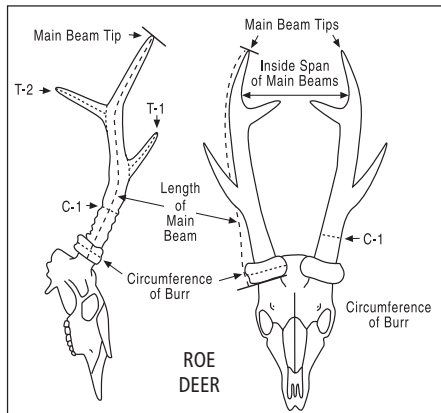
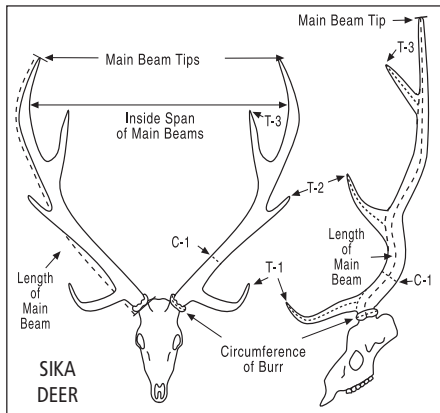

Please include 3 or more photos so that all tines are clearly visible.

Hunter _____
How you want your name to appear in the Record Book

Membership No. _____ Phone _____

E-mail _____

Address _____

☐ Anonymous Submission - Members who choose "Anonymous Submission" will have their Record Book ID number replace their name in the Record Book.

I certify that, to the best of my knowledge, I took this animal without violating the wildlife laws or ethical hunting practices of the country or province in which I hunted. I also certify that, to the best of my knowledge, the laws of my country have not been violated by my taking or importing this animal.

Free-ranging ☐ Yes ☐ No (REQUIRED)

Signature _____

☐ Under 22 years of age check here.

The acceptance or denial of all entries are at the discretion of Safari Club International, its Board and committees. Entries are subject to review by the Record Book Committee or SCI at any time. All photos and Record Book entries submitted to SCI become SCI Property and it is impermissible to use or copy a photo from any SCI Record Book without the express written consent of Safari Club International.

Methuselah Entry ☐ Yes ☐ No Age: _____

Submit to: Safari Club International 4800 W. Gates Pass Rd., Tucson, AZ 85745 USA

Active SCI Membership Required to submit an entry

☐ 1st Entry Free (only for members who have never submitted an entry)☐ \$35 R.B. Entry Fee☐ \$45 R.B. Entry Fee & photo upload to the Online Record Book☐ \$80 R.B. Entry Fee and Medallion Plaque☐ \$90 R.B. Entry Fee, Medallion Plaque & Photo Upload☐ \$135 R.B. Entry Fee, Photo Medallion Plaque & Photo Upload

New & Renewal Membership

Domestic / International

☐ 1 Year Membership

\$65 / \$90

☐ 3 Year Membership

\$150 / \$225

☐ 1 Year Youth Membership

\$25

☐ 3 Year Youth Membership

\$75

☐ 5 Year Youth Membership

\$125

To enter into Record Book and/or purchase a Medallion Plaque:

1) All entries must be complete, signed by hunter and accompanied by fees and photographs of the trophy.

2) Field photos must be submitted in order to process the entry.

☐ For animals with branched antlers: include enough photos so that all tines are clearly visible

3) Clearly label back of photo with hunter's name, species name, and date taken

☐ Donate to the SCI Record Book Wildlife Conservation & Anti-Poaching Fund \$ _____

Card Number

US Currency only. Credit Cards Preferred

Expiration Date

I. Length of Main Beam L _____ /8 R _____ /8

II. Length of Typical T-1 L _____ /8 R _____ /8

Tines T-2 L _____ /8 R _____ /8

(Sika Deer Only) T-3 L _____ /8 R _____ /8

Subtotal L _____ /8 R _____ /8

III. Circumference of Burr L _____ /8 R _____ /8

IV. Circumference of Main Beam

C-1 L _____ /8 R _____ /8

V. Inside Span of Main Beams _____ /8

VI. Total Score _____ /8Measured in Velvet: ☐ Yes ☐ No

Supplemental Information

Length of non-typical NT-1 L _____ /8 R _____ /8

tines, if any. NT-2 L _____ /8 R _____ /8

(Not to be included in NT-3 L _____ /8 R _____ /8

total score) NT-4 L _____ /8 R _____ /8

Number of Typical Points L _____ R _____

(All typical tines plus beam tip)

Number of Non-typical Points L _____ R _____

(All non-typical tines)

Total Number of Points L _____ R _____

(All tines plus beam tip)

*All non-typical tines must be recorded as supplemental information. Use the back of form if needed.

Measurer _____

Date Measured _____ Measurer No. _____

Month / Day / Year

E-mail _____

Signature _____

COPYRIGHT © SAFARI CLUB INTERNATIONAL

10/19



SAFARI CLUB INTERNATIONAL

METHOD 21-NT ENTRY FORM

For axis deer, hog deer, sambar, rusa deer, roe deer and sika deer with non-typical antlers. In this method all tines will count in the score regardless of whether they are typical or non-typical.

Animal _____ Date Taken _____
Month / Day / Year
Remeasurement? ☐ Yes ☐ No Former Score _____ Record No. _____
☐ Rifle ☐ Handgun ☐ Muzzleloader ☐ Bow ☐ Crossbow ☐ Shotgun
Place Taken _____ Country _____ State or Province _____
Locality _____
(GMU, Mtn Range, Ranch, City, Town)
Guide _____
Hunting Co. _____

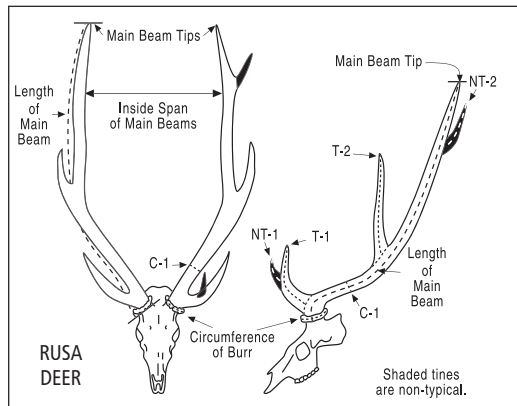
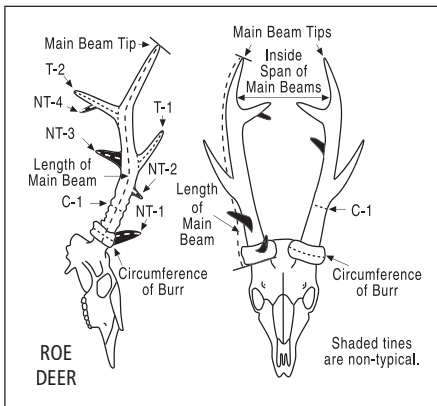
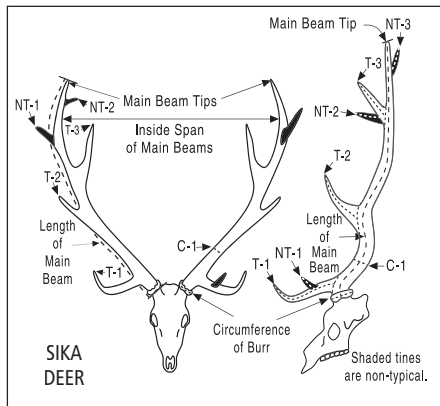

Please include 3 or more photos so that all tines are clearly visible.

Hunter _____
How you want your name to appear in the Record Book
Membership No. _____ Phone _____
E-mail _____
Address _____

☐ Anonymous Submission - Members who choose "Anonymous Submission" will have their Record Book ID number replace their name in the Record Book.

I certify that, to the best of my knowledge, I took this animal without violating the wildlife laws or ethical hunting practices of the country or province in which I hunted. I also certify that, to the best of my knowledge, the laws of my country have not been violated by my taking or importing this animal.

Free-ranging ☐ Yes ☐ No (REQUIRED)

Signature _____

☐ Under 22 years of age check here.

The acceptance or denial of all entries are at the discretion of Safari Club International, its Board and committees. Entries are subject to review by the Record Book Committee or SCI at any time. All photos and Record Book entries submitted to SCI become SCI Property and it is impermissible to use or copy a photo from any SCI Record Book without the express written consent of Safari Club International.

Methuselah Entry ☐ Yes ☐ No Age: _____

Submit to: Safari Club International 4800 W. Gates Pass Rd., Tucson, AZ 85745 USA

Active SCI Membership Required to submit an entry

- ☐ 1st Entry Free (only for members who have never submitted an entry)
- ☐ \$35 R.B. Entry Fee
- ☐ \$45 R.B. Entry Fee & photo upload to the Online Record Book
- ☐ \$80 R.B. Entry Fee and Medallion Plaque
- ☐ \$90 R.B. Entry Fee, Medallion Plaque & Photo Upload
- ☐ \$135 R.B. Entry Fee, Photo Medallion Plaque & Photo Upload

New & Renewal Membership

Domestic / International

- ☐ 1 Year Membership \$65 / \$90
- ☐ 3 Year Membership \$150 / \$225
- ☐ 1 Year Youth Membership \$25
- ☐ 3 Year Youth Membership \$75
- ☐ 5 Year Youth Membership \$125

To enter into Record Book and/or purchase a Medallion Plaque:

- 1) All entries must be complete, signed by hunter and accompanied by fees and photographs of the trophy.
 - 2) Field photos must be submitted in order to process the entry.
 - ☐ For animals with branched antlers: include enough photos so that all tines are clearly visible
 - 3) Clearly label back of photo with hunter's name, species name, and date taken
- ☐ Donate to the SCI Record Book Wildlife Conservation & Anti-Poaching Fund \$ _____

Card Number _____
US Currency only. Credit Cards Preferred

Expiration Date _____

I. Length of Main Beam L _____ /8 R _____ /8
II. Length of Typical Tines T-1 L _____ /8 R _____ /8
T-2 L _____ /8 R _____ /8
(Sika Deer Only) T-3 L _____ /8 R _____ /8
Subtotal L _____ /8 R _____ /8
III. Length of Non-typical Tines NT-1 L _____ /8 R _____ /8
NT-2 L _____ /8 R _____ /8
NT-3 L _____ /8 R _____ /8
NT-4 L _____ /8 R _____ /8
NT-5 L _____ /8 R _____ /8
NT-6 L _____ /8 R _____ /8
Subtotal L _____ /8 R _____ /8
IV. Circumference of Burr L _____ /8 R _____ /8
V. Circumference of Main Beam C-1 L _____ /8 R _____ /8
VI. Inside Span of Main Beams _____ /8
VII. Total Score _____ /8

Measured in Velvet: ☐ Yes ☐ No

Supplemental Information
Total Number of Points L _____ R _____
(All tines plus beam tip)

Measurer _____

Date Measured _____ Measurer No. _____
Month / Day / Year

E-mail _____

Signature _____

COPYRIGHT © SAFARI CLUB INTERNATIONAL



SAFARI CLUB INTERNATIONAL

METHOD 22 ENTRY FORM

For the larger deer not specified in other methods. Includes barasingha, white-lipped deer, brow-antlered deer, Père David deer, marsh deer, pampas deer and huemul. In this method all tines will count in the score regardless of whether they are typical or non-typical. (Do not use this method for muntjac, brocket deer, pudu or tufted deer; they are measured by Method 26.)

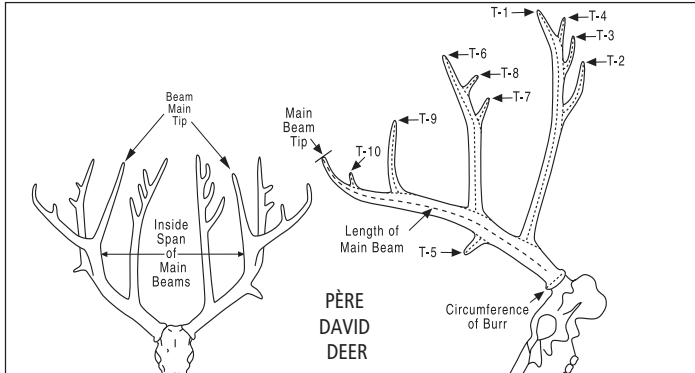

Please include 3 or more photos so that all tines are clearly visible.

Hunter _____
How you want your name to appear in the Record Book

Membership No. _____ Phone _____

E-mail _____

Address _____

☐ Anonymous Submission - Members who choose "Anonymous Submission" will have their Record Book ID number replace their name in the Record Book.

I certify that, to the best of my knowledge, I took this animal without violating the wildlife laws or ethical hunting practices of the country or province in which I hunted. I also certify that, to the best of my knowledge, the laws of my country have not been violated by my taking or importing this animal.

Free-ranging ☐ Yes ☐ No (REQUIRED)

Signature _____

☐ Under 22 years of age check here.

The acceptance or denial of all entries are at the discretion of Safari Club International, its Board and committees. Entries are subject to review by the Record Book Committee or SCI at any time. All photos and Record Book entries submitted to SCI become SCI Property and it is impermissible to use or copy a photo from any SCI Record Book without the express written consent of Safari Club International.

Methuselah Entry ☐ Yes ☐ No Age: _____

Submit to: Safari Club International 4800 W. Gates Pass Rd., Tucson, AZ 85745 USA

Active SCI Membership Required to submit an entry

☐ 1st Entry Free (only for members who have never submitted an entry)

☐ \$35 R.B. Entry Fee

☐ \$45 R.B. Entry Fee & photo upload to the Online Record Book

☐ \$80 R.B. Entry Fee and Medallion Plaque

☐ \$90 R.B. Entry Fee, Medallion Plaque & Photo Upload

☐ \$135 R.B. Entry Fee, Photo Medallion Plaque & Photo Upload

New & Renewal Membership

Domestic / International

☐ 1 Year Membership

\$65 / \$90

☐ 3 Year Membership

\$150 / \$225

☐ 1 Year Youth Membership

\$25

☐ 3 Year Youth Membership

\$75

☐ 5 Year Youth Membership

\$125

To enter into Record Book and/or purchase a Medallion Plaque:

1) All entries must be complete, signed by hunter and accompanied by fees and photographs of the trophy.

2) Field photos must be submitted in order to process the entry.

☐ For animals with branched antlers: include enough photos so that all tines are clearly visible

3) Clearly label back of photo with hunter's name, species name, and date taken

☐ Donate to the SCI Record Book Wildlife Conservation & Anti-Poaching Fund \$ _____

Card Number

US Currency only. Credit Cards Preferred

Expiration Date

Animal _____ Date Taken _____

Month / Day / Year

Remeasurement? ☐ Yes ☐ No Former Score _____ Record No. _____

☐ Rifle ☐ Handgun ☐ Muzzleloader ☐ Bow ☐ Crossbow ☐ Shotgun

Place Taken _____ Country _____ State or Province _____

Locality _____
(GMU, Mtn Range, Ranch, City, Town)

Guide _____

Hunting Co. _____

I. Length of Main Beam L _____ /8 R _____ /8

II. Length of All Tines

T-1 L _____ /8 R _____ /8

T-2 L _____ /8 R _____ /8

T-3 L _____ /8 R _____ /8

T-4 L _____ /8 R _____ /8

T-5 L _____ /8 R _____ /8

T-6 L _____ /8 R _____ /8

T-7 L _____ /8 R _____ /8

T-8 L _____ /8 R _____ /8

T-9 L _____ /8 R _____ /8

T-10 L _____ /8 R _____ /8

T-11 L _____ /8 R _____ /8

T-12 L _____ /8 R _____ /8

T-13 L _____ /8 R _____ /8

T-14 L _____ /8 R _____ /8

T-15 L _____ /8 R _____ /8

T-16 L _____ /8 R _____ /8

T-17 L _____ /8 R _____ /8

T-18 L _____ /8 R _____ /8

T-19 L _____ /8 R _____ /8

T-20 L _____ /8 R _____ /8

T-21 L _____ /8 R _____ /8

T-22 L _____ /8 R _____ /8

T-23 L _____ /8 R _____ /8

T-24 L _____ /8 R _____ /8

T-25 L _____ /8 R _____ /8

Subtotal L _____ /8 R _____ /8

III. Circumference of Burr L _____ /8 R _____ /8

IV. Inside Span of Main Beams _____ /8

V. Total Score _____ /8

Measured in Velvet: ☐ Yes ☐ No

Supplemental Information

Total Number of Points

(All tines plus beam tip)

L _____

R _____

Measurer _____

Date Measured _____ Measurer No. _____
Month / Day / Year

E-mail _____

Signature _____

COPYRIGHT © SAFARI CLUB INTERNATIONAL

10/19



SAFARI CLUB INTERNATIONAL

METHOD 23 ENTRY FORM

For caribou and reindeer. In this species SCI does not distinguish between typical and non-typical antlers, and all tines count in score.

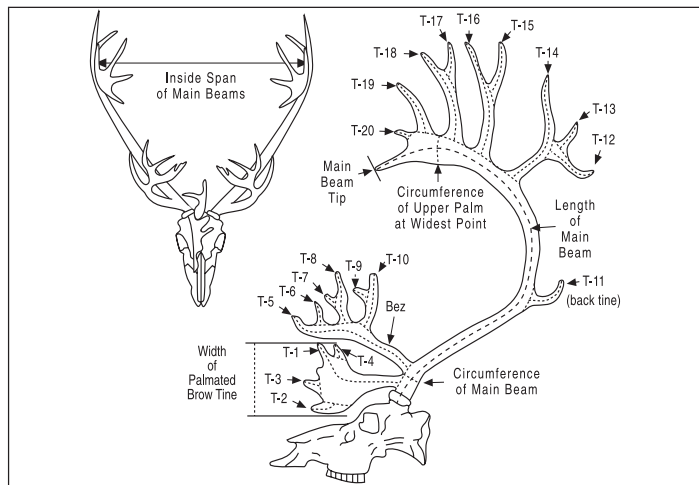

Please include 3 or more photos so that all tines are clearly visible.

Hunter _____ How you want your name to appear in the Record Book

Membership No. _____ Phone _____

E-mail _____

Address _____

☐ Anonymous Submission - Members who choose "Anonymous Submission" will have their Record Book ID number replace their name in the Record Book.

I certify that, to the best of my knowledge, I took this animal without violating the wildlife laws or ethical hunting practices of the country or province in which I hunted. I also certify that, to the best of my knowledge, the laws of my country have not been violated by my taking or importing this animal.

Free-ranging ☐ Yes ☐ No (REQUIRED)

Signature _____

☐ Under 22 years of age check here.

The acceptance or denial of all entries are at the discretion of Safari Club International, its Board and committees. Entries are subject to review by the Record Book Committee or SCI at any time. All photos and Record Book entries submitted to SCI become SCI Property and it is impermissible to use or copy a photo from any SCI Record Book without the express written consent of Safari Club International.

Methuselah Entry ☐ Yes ☐ No Age: _____

Submit to: Safari Club International 4800 W. Gates Pass Rd., Tucson, AZ 85745 USA

Active SCI Membership Required to submit an entry

☐ 1st Entry Free (only for members who have never submitted an entry)

☐ \$35 R.B. Entry Fee

☐ \$45 R.B. Entry Fee & photo upload to the Online Record Book

☐ \$80 R.B. Entry Fee and Medallion Plaque

☐ \$90 R.B. Entry Fee, Medallion Plaque & Photo Upload

☐ \$135 R.B. Entry Fee, Photo Medallion Plaque & Photo Upload

New & Renewal Membership

Domestic / International

☐ 1 Year Membership

\$65 / \$90

☐ 3 Year Membership

\$150 / \$225

☐ 1 Year Youth Membership

\$25

☐ 3 Year Youth Membership

\$75

☐ 5 Year Youth Membership

\$125

To enter into Record Book and/or purchase a Medallion Plaque:

1) All entries must be complete, signed by hunter and accompanied by fees and photographs of the trophy.

2) Field photos must be submitted in order to process the entry.

☐ For animals with branched antlers: include enough photos so that all tines are clearly visible

3) Clearly label back of photo with hunter's name, species name, and date taken

☐ Donate to the SCI Record Book Wildlife Conservation & Anti-Poaching Fund \$ _____

Card Number

US Currency only. Credit Cards Preferred

Expiration Date

Animal _____ Date Taken _____

Month / Day / Year

Remeasurement? ☐ Yes ☐ No Former Score _____ Record No. _____

☐ Rifle ☐ Handgun ☐ Muzzleloader ☐ Bow ☐ Crossbow ☐ Shotgun

Place Taken _____ Country _____ State or Province _____

Locality _____
(GMU, Mtn Range, Ranch, City, Town)

Guide _____

Hunting Co. _____

I. Length of Main Beam L _____ /8 R _____ /8

II. Length of All Tines

	L	R		L	R
T-1	_____/8	_____/8	T-20	_____/8	_____/8
T-2	_____/8	_____/8	T-21	_____/8	_____/8
T-3	_____/8	_____/8	T-22	_____/8	_____/8
T-4	_____/8	_____/8	T-23	_____/8	_____/8
T-5	_____/8	_____/8	T-24	_____/8	_____/8
T-6	_____/8	_____/8	T-25	_____/8	_____/8
T-7	_____/8	_____/8	T-26	_____/8	_____/8
T-8	_____/8	_____/8	T-27	_____/8	_____/8
T-9	_____/8	_____/8	T-28	_____/8	_____/8
T-10	_____/8	_____/8	T-29	_____/8	_____/8
T-11	_____/8	_____/8	T-30	_____/8	_____/8
T-12	_____/8	_____/8	T-31	_____/8	_____/8
T-13	_____/8	_____/8	T-32	_____/8	_____/8
T-14	_____/8	_____/8	T-33	_____/8	_____/8
T-15	_____/8	_____/8	T-34	_____/8	_____/8
T-16	_____/8	_____/8	T-35	_____/8	_____/8
T-17	_____/8	_____/8	T-36	_____/8	_____/8
T-18	_____/8	_____/8	T-37	_____/8	_____/8
T-19	_____/8	_____/8	T-38	_____/8	_____/8
Subtotal			_____/8	_____/8	_____/8

(Use back of form for additional tines)

III. Circumference of Main Beam L _____ /8 R _____ /8

IV. Circumference of Upper Palm L _____ /8 R _____ /8

V. Width of Brow Time L _____ /8 R _____ /8

VI. Inside Span of Main Beams _____ /8

VII. Total Score _____/8

Measured in Velvet: ☐ Yes ☐ No

Supplemental Information

Total Number of Points

(All tines plus beam tip)

L _____ R _____

Measurer _____

Date Measured _____ Measurer No. _____
Month / Day / Year

E-mail _____

Signature _____

COPYRIGHT © SAFARI CLUB INTERNATIONAL

10/19



SAFARI CLUB INTERNATIONAL

METHOD 24 ENTRY FORM

For fallow deer antlers. In this species SCI does not distinguish between typical and non-typical antlers, and all tines will be counted in the score.

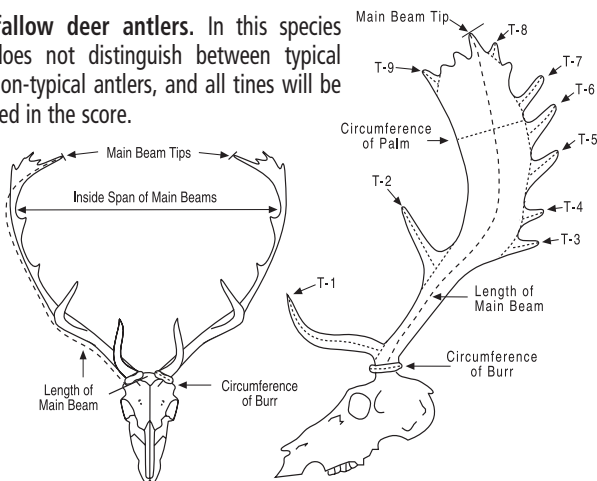

Please include 3 or more photos so that all tines are clearly visible.

Hunter _____
How you want your name to appear in the Record Book

Membership No. _____ Phone _____

E-mail _____

Address _____

☐ Anonymous Submission - Members who choose "Anonymous Submission" will have their Record Book ID number replace their name in the Record Book.

I certify that, to the best of my knowledge, I took this animal without violating the wildlife laws or ethical hunting practices of the country or province in which I hunted. I also certify that, to the best of my knowledge, the laws of my country have not been violated by my taking or importing this animal.

Free-ranging ☐ Yes ☐ No (REQUIRED)

Signature _____

☐ Under 22 years of age check here.

The acceptance or denial of all entries are at the discretion of Safari Club International, its Board and committees. Entries are subject to review by the Record Book Committee or SCI at any time. All photos and Record Book entries submitted to SCI become SCI Property and it is impermissible to use or copy a photo from any SCI Record Book without the express written consent of Safari Club International.

Methuselah Entry ☐ Yes ☐ No Age: _____

Submit to: Safari Club International 4800 W. Gates Pass Rd., Tucson, AZ 85745 USA

Active SCI Membership Required to submit an entry

☐ 1st Entry Free (only for members who have never submitted an entry)

☐ \$35 R.B. Entry Fee

☐ \$45 R.B. Entry Fee & photo upload to the Online Record Book

☐ \$80 R.B. Entry Fee and Medallion Plaque

☐ \$90 R.B. Entry Fee, Medallion Plaque & Photo Upload

☐ \$135 R.B. Entry Fee, Photo Medallion Plaque & Photo Upload

New & Renewal Membership

Domestic / International

☐ 1 Year Membership

\$65 / \$90

☐ 3 Year Membership

\$150 / \$225

☐ 1 Year Youth Membership

\$25

☐ 3 Year Youth Membership

\$75

☐ 5 Year Youth Membership

\$125

To enter into Record Book and/or purchase a Medallion Plaque:

1) All entries must be complete, signed by hunter and accompanied by fees and photographs of the trophy.

2) Field photos must be submitted in order to process the entry.

☐ For animals with branched antlers: include enough photos so that all tines are clearly visible

3) Clearly label back of photo with hunter's name, species name, and date taken

☐ Donate to the SCI Record Book Wildlife Conservation & Anti-Poaching Fund \$ _____

Card Number

US Currency only. Credit Cards Preferred

Expiration Date

Animal _____ Date Taken _____
Month / Day / Year

Remeasurement? ☐ Yes ☐ No Former Score _____ Record No. _____

☐ Rifle ☐ Handgun ☐ Muzzleloader ☐ Bow ☐ Crossbow ☐ Shotgun

Place Taken _____
Country _____ State or Province _____

Locality _____
(GMU, Mtn Range, Ranch, City, Town)

Guide _____

Hunting Co. _____

I. Length of Main Beam L _____ /8 R _____ /8

II. Length of All Tines

	L	R		L	R
T-1	_____/8	_____/8	T-16	_____/8	_____/8
T-2	_____/8	_____/8	T-17	_____/8	_____/8
T-3	_____/8	_____/8	T-18	_____/8	_____/8
T-4	_____/8	_____/8	T-19	_____/8	_____/8
T-5	_____/8	_____/8	T-20	_____/8	_____/8
T-6	_____/8	_____/8	T-21	_____/8	_____/8
T-7	_____/8	_____/8	T-22	_____/8	_____/8
T-8	_____/8	_____/8	T-23	_____/8	_____/8
T-9	_____/8	_____/8	T-24	_____/8	_____/8
T-10	_____/8	_____/8	T-25	_____/8	_____/8
T-11	_____/8	_____/8	T-26	_____/8	_____/8
T-12	_____/8	_____/8	T-27	_____/8	_____/8
T-13	_____/8	_____/8	T-28	_____/8	_____/8
T-14	_____/8	_____/8	T-29	_____/8	_____/8
T-15	_____/8	_____/8	T-30	_____/8	_____/8

III. Circumference of Burr L _____ /8 R _____ /8

IV. Circumference of Palm

(L _____ /8 + R _____ /8 = _____) x 3 = _____ /8

V. Inside Span of Main Beams _____ /8

VI. Total Score

_____/8

Measured in Velvet: ☐ Yes ☐ No

Supplemental Information

Total Number of Points
(All tines plus beam tip)

L _____ R _____

Measurer _____

Date Measured _____ Measurer No. _____
Month / Day / Year

E-mail _____

Signature _____

COPYRIGHT © SAFARI CLUB INTERNATIONAL

10/19



SAFARI CLUB INTERNATIONAL

METHOD 25-P ENTRY FORM

For moose with palmate antlers

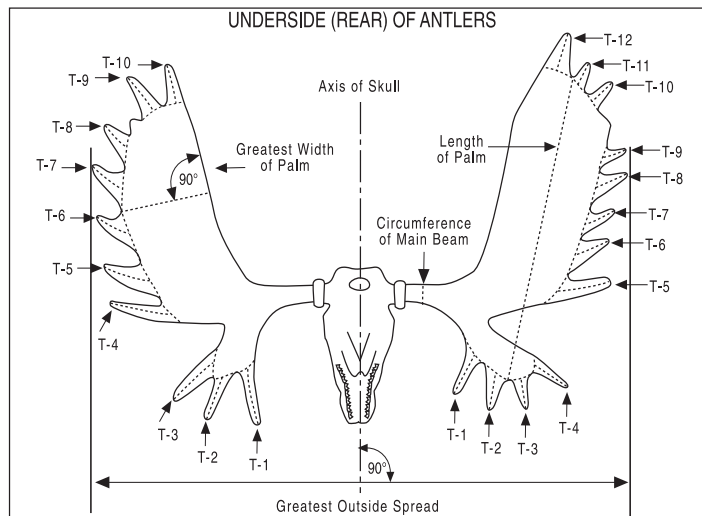

Please include 3 or more photos so that all tines are clearly visible.

Hunter _____ How you want your name to appear in the Record Book

Membership No. _____ Phone _____

E-mail _____

Address _____

☐ Anonymous Submission - Members who choose "Anonymous Submission" will have their Record Book ID number replace their name in the Record Book.

I certify that, to the best of my knowledge, I took this animal without violating the wildlife laws or ethical hunting practices of the country or province in which I hunted. I also certify that, to the best of my knowledge, the laws of my country have not been violated by my taking or importing this animal.

Free-ranging ☐ Yes ☐ No (REQUIRED)

Signature _____

☐ Under 22 years of age check here.

The acceptance or denial of all entries are at the discretion of Safari Club International, its Board and committees. Entries are subject to review by the Record Book Committee or SCI at any time. All photos and Record Book entries submitted to SCI become SCI Property and it is impermissible to use or copy a photo from any SCI Record Book without the express written consent of Safari Club International.

Methuselah Entry ☐ Yes ☐ No Age: _____

Submit to: Safari Club International 4800 W. Gates Pass Rd., Tucson, AZ 85745 USA

Active SCI Membership Required to submit an entry

☐ 1st Entry Free (only for members who have never submitted an entry)☐ \$35 R.B. Entry Fee☐ \$45 R.B. Entry Fee & photo upload to the Online Record Book☐ \$80 R.B. Entry Fee and Medallion Plaque☐ \$90 R.B. Entry Fee, Medallion Plaque & Photo Upload☐ \$135 R.B. Entry Fee, Photo Medallion Plaque & Photo Upload

New & Renewal Membership

Domestic / International

☐ 1 Year Membership

\$65 / \$90

☐ 3 Year Membership

\$150 / \$225

☐ 1 Year Youth Membership

\$25

☐ 3 Year Youth Membership

\$75

☐ 5 Year Youth Membership

\$125

To enter into Record Book and/or purchase a Medallion Plaque:

1) All entries must be complete, signed by hunter and accompanied by fees and photographs of the trophy.

2) Field photos must be submitted in order to process the entry.

☐ For animals with branched antlers: include enough photos so that all tines are clearly visible

3) Clearly label back of photo with hunter's name, species name, and date taken

☐ Donate to the SCI Record Book Wildlife Conservation & Anti-Poaching Fund \$ _____

Card Number

US Currency only. Credit Cards Preferred

Expiration Date

Animal _____ Date Taken _____

Month / Day / Year

Remeasurement? ☐ Yes ☐ No Former Score _____ Record No. _____☐ Rifle ☐ Handgun ☐ Muzzleloader ☐ Bow ☐ Crossbow ☐ Shotgun

Place Taken _____ Country _____ State or Province _____

Locality _____ (GMU, Mtn Range, Ranch, City, Town)

Guide _____

Hunting Co. _____

I. Length of Palm

(L _____ / 8 + R _____ / 8 = _____ / 8) x 2 = _____ / 8

II. Width of Palm

(L _____ / 8 + R _____ / 8 = _____ / 8) x 2 = _____ / 8

III. Length of All Tines

T-1	L	_____ / 8	R	_____ / 8
T-2	L	_____ / 8	R	_____ / 8
T-3	L	_____ / 8	R	_____ / 8
T-4	L	_____ / 8	R	_____ / 8
T-5	L	_____ / 8	R	_____ / 8
T-6	L	_____ / 8	R	_____ / 8
T-7	L	_____ / 8	R	_____ / 8
T-8	L	_____ / 8	R	_____ / 8
T-9	L	_____ / 8	R	_____ / 8
T-10	L	_____ / 8	R	_____ / 8
T-11	L	_____ / 8	R	_____ / 8
T-12	L	_____ / 8	R	_____ / 8
T-13	L	_____ / 8	R	_____ / 8
T-14	L	_____ / 8	R	_____ / 8
T-15	L	_____ / 8	R	_____ / 8
T-16	L	_____ / 8	R	_____ / 8
T-17	L	_____ / 8	R	_____ / 8
T-18	L	_____ / 8	R	_____ / 8
T-19	L	_____ / 8	R	_____ / 8
T-20	L	_____ / 8	R	_____ / 8
T-21	L	_____ / 8	R	_____ / 8
T-22	L	_____ / 8	R	_____ / 8
T-23	L	_____ / 8	R	_____ / 8
Subtotal	L	_____ / 8	R	_____ / 8

IV. Circumference of Main Beam

L _____ / 8 R _____ / 8

V. Greatest Outside Spread

_____ / 8

VI. Total Score

_____ / 8

Measured in Velvet: ☐ Yes ☐ No

Supplemental Information

Total Number of Tines

L _____ R _____

Measurer _____

Date Measured _____ Measurer No. _____

Month / Day / Year

E-mail _____

Signature _____

COPYRIGHT © SAFARI CLUB INTERNATIONAL

10/19



SAFARI CLUB INTERNATIONAL

Method 25-C Entry Form

For moose with cervine (unpalmed) antlers.

Animal _____ Date Taken _____
Month / Day / YearRemeasurement? ☐ Yes ☐ No Former Score _____ Record No. _____☐ Rifle ☐ Handgun ☐ Muzzleloader ☐ Bow ☐ Crossbow ☐ Shotgun

Place Taken _____ Country _____ State or Province _____

Locality _____
(GMU, Mtn Range, Ranch, City, Town)

Guide _____

Hunting Co. _____

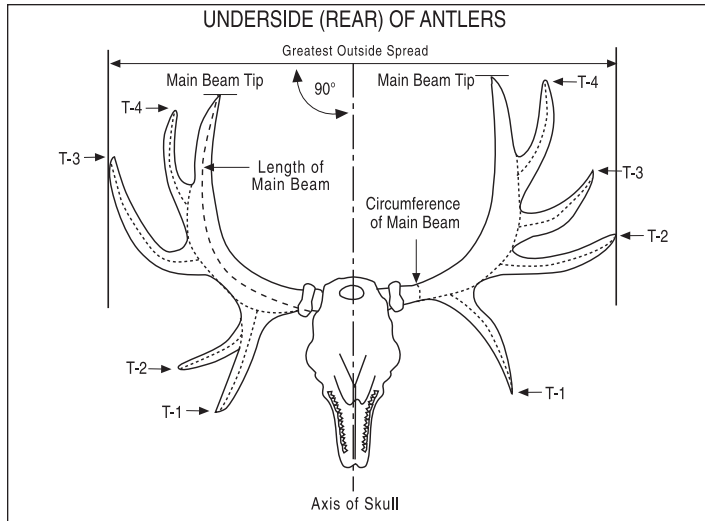
Hunter _____
How you want your name to appear in the Record Book

Membership No. _____ Phone _____

E-mail _____

Address _____

☐ Anonymous Submission - Members who choose "Anonymous Submission" will have their Record Book ID number replace their name in the Record Book.

I certify that, to the best of my knowledge, I took this animal without violating the wildlife laws or ethical hunting practices of the country or province in which I hunted. I also certify that, to the best of my knowledge, the laws of my country have not been violated by my taking or importing this animal.

Free-ranging ☐ Yes ☐ No (REQUIRED)

Signature _____

☐ Under 22 years of age check here.

The acceptance or denial of all entries are at the discretion of Safari Club International, its Board and committees. Entries are subject to review by the Record Book Committee or SCI at any time. All photos and Record Book entries submitted to SCI become SCI Property and it is impermissible to use or copy a photo from any SCI Record Book without the express written consent of Safari Club International.

Methuselah Entry ☐ Yes ☐ No Age: _____

Submit to: Safari Club International 4800 W. Gates Pass Rd., Tucson, AZ 85745 USA

Active SCI Membership Required to submit an entry

☐ 1st Entry Free (only for members who have never submitted an entry)☐ \$35 R.B. Entry Fee☐ \$45 R.B. Entry Fee & photo upload to the Online Record Book☐ \$80 R.B. Entry Fee and Medallion Plaque☐ \$90 R.B. Entry Fee, Medallion Plaque & Photo Upload☐ \$135 R.B. Entry Fee, Photo Medallion Plaque & Photo Upload

New & Renewal Membership

Domestic / International

☐ 1 Year Membership

\$65 / \$90

☐ 3 Year Membership

\$150 / \$225

☐ 1 Year Youth Membership

\$25

☐ 3 Year Youth Membership

\$75

☐ 5 Year Youth Membership

\$125

To enter into Record Book and/or purchase a Medallion Plaque:

1) All entries must be complete, signed by hunter and accompanied by fees and photographs of the trophy.

2) Field photos must be submitted in order to process the entry.

☐ For animals with branched antlers: include enough photos so that all tines are clearly visible

3) Clearly label back of photo with hunter's name, species name, and date taken

☐ Donate to the SCI Record Book Wildlife Conservation & Anti-Poaching Fund \$ _____

Card Number

US Currency only. Credit Cards Preferred

Expiration Date

I. Length of Main Beam L _____ /8 R _____ /8

II. Length of All Tines T-1 L _____ /8 R _____ /8

T-2 L _____ /8 R _____ /8

T-3 L _____ /8 R _____ /8

T-4 L _____ /8 R _____ /8

T-5 L _____ /8 R _____ /8

T-6 L _____ /8 R _____ /8

T-7 L _____ /8 R _____ /8

T-8 L _____ /8 R _____ /8

T-9 L _____ /8 R _____ /8

T-10 L _____ /8 R _____ /8

T-11 L _____ /8 R _____ /8

T-12 L _____ /8 R _____ /8

T-13 L _____ /8 R _____ /8

T-14 L _____ /8 R _____ /8

T-15 L _____ /8 R _____ /8

T-16 L _____ /8 R _____ /8

T-17 L _____ /8 R _____ /8

T-18 L _____ /8 R _____ /8

T-19 L _____ /8 R _____ /8

T-20 L _____ /8 R _____ /8

Subtotal L _____ /8 R _____ /8

III. Circumference of Main Beam

L _____ /8 R _____ /8

IV. Greatest Outside Spread

_____ /8

V. Total Score

_____ /8

Supplemental Information

Total Number of Points
(All tines plus beam tip)

L _____ R _____

Measurer _____

Date Measured _____ Measurer No. _____
Month / Day / Year

E-mail _____

Signature _____

COPYRIGHT © SAFARI CLUB INTERNATIONAL

10/19



SAFARI CLUB INTERNATIONAL

METHOD 26-T 26-NT ENTRY FORM

For all antlers of muntjac, brocket, pudu and tufted deer. All tines (if present) in these tiny deer will count in the score, but some will be typical and some non-typical (see special instructions).

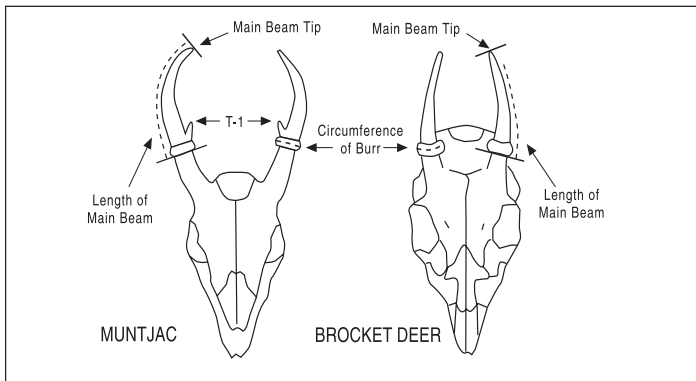

Please include 3 or more photos so that all tines are clearly visible.

Hunter _____
How you want your name to appear in the Record Book
Membership No. _____ Phone _____
E-mail _____
Address _____

☐ Anonymous Submission - Members who choose "Anonymous Submission" will have their Record Book ID number replace their name in the Record Book.

I certify that, to the best of my knowledge, I took this animal without violating the wildlife laws or ethical hunting practices of the country or province in which I hunted. I also certify that, to the best of my knowledge, the laws of my country have not been violated by my taking or importing this animal.

Free-ranging ☐ Yes ☐ No (REQUIRED)

Signature _____

☐ Under 22 years of age check here.

The acceptance or denial of all entries are at the discretion of Safari Club International, its Board and committees. Entries are subject to review by the Record Book Committee or SCI at any time. All photos and Record Book entries submitted to SCI become SCI Property and it is impermissible to use or copy a photo from any SCI Record Book without the express written consent of Safari Club International.

Methuselah Entry ☐ Yes ☐ No Age: _____

Submit to: Safari Club International 4800 W. Gates Pass Rd., Tucson, AZ 85745 USA

Active SCI Membership Required to submit an entry

- ☐ 1st Entry Free (only for members who have never submitted an entry)
- ☐ \$35 R.B. Entry Fee
- ☐ \$45 R.B. Entry Fee & photo upload to the Online Record Book
- ☐ \$80 R.B. Entry Fee and Medallion Plaque
- ☐ \$90 R.B. Entry Fee, Medallion Plaque & Photo Upload
- ☐ \$135 R.B. Entry Fee, Photo Medallion Plaque & Photo Upload

New & Renewal Membership

Domestic / International

- ☐ 1 Year Membership \$65 / \$90
- ☐ 3 Year Membership \$150 / \$225
- ☐ 1 Year Youth Membership \$25
- ☐ 3 Year Youth Membership \$75
- ☐ 5 Year Youth Membership \$125

To enter into Record Book and/or purchase a Medallion Plaque:

- All entries must be complete, signed by hunter and accompanied by fees and photographs of the trophy.
 - Field photos must be submitted in order to process the entry.
 - ☐ For animals with branched antlers: include enough photos so that all tines are clearly visible
 - Clearly label back of photo with hunter's name, species name, and date taken
- ☐ Donate to the SCI Record Book Wildlife Conservation & Anti-Poaching Fund \$ _____

Card Number
US Currency only. Credit Cards Preferred

Expiration Date

Animal _____ Date Taken _____

Month / Day / Year

Remeasurement? ☐ Yes ☐ No Former Score _____ Record No. _____

☐ Rifle ☐ Handgun ☐ Muzzleloader ☐ Bow ☐ Crossbow ☐ Shotgun

Place Taken _____ Country _____ State or Province _____

Locality _____
(GMU, Mtn Range, Ranch, City, Town)

Guide _____

Hunting Co. _____

I. Length of Main Beam L _____ /16 R _____ /16

II. Length of Typical Tines

(Muntjacs can have only one typical brow tine per antler. Tines are not typical in the other species.)

T-1 L _____ /16 R _____ /16

III. Length of Non-typical Tines

(In muntjacs, any tines other than one brow tine per antler are non-typical. In brocket deer, any tines are non-typical. Pudú and tufted deer do not have tines.)

NT-1 L _____ /16 R _____ /16

NT-2 L _____ /16 R _____ /16

NT-3 L _____ /16 R _____ /16

NT-4 L _____ /16 R _____ /16

NT-5 L _____ /16 R _____ /16

IV. Circumference of Burr

L _____ /16 R _____ /16

V. Total Score

/16

Supplemental Information

Number of Typical Points L _____ R _____
(Muntjac: Brow tine plus beam tip)
(Others: Beam tip only)

Number of Non-typical Points L _____ R _____
(Muntjac: Any tines other than one brow tine per antler)
(Others: Any tines)

Total Number of Points L _____ R _____
(All tines plus beam tip)

Inside Span of Main Beams _____

Measurer _____

Date Measured _____ Measurer No. _____
Month / Day / Year

E-mail _____

Signature _____

COPYRIGHT © SAFARI CLUB INTERNATIONAL

10/19



SAFARI CLUB INTERNATIONAL

METHOD 50-T ENTRY FORM

For all species of Wild Turkey
with single beard

Species of Turkey Check One

☐ Eastern ☐ Gould's ☐ Merriam's ☐ Osceola
☐ Ocellated ☐ Rio Grande ☐ European ☐ South PacificDate Taken _____
Month / Day / YearRemeasurement? ☐ Yes ☐ No Former Score _____ Record No. _____☐ Rifle ☐ Handgun ☐ Muzzleloader ☐ Bow ☐ Crossbow ☐ ShotgunPlace Taken _____
Country _____ State or Province _____Locality _____
(GMU, Mtn Range, Ranch, City, Town)

Guide _____

Hunting Co. _____

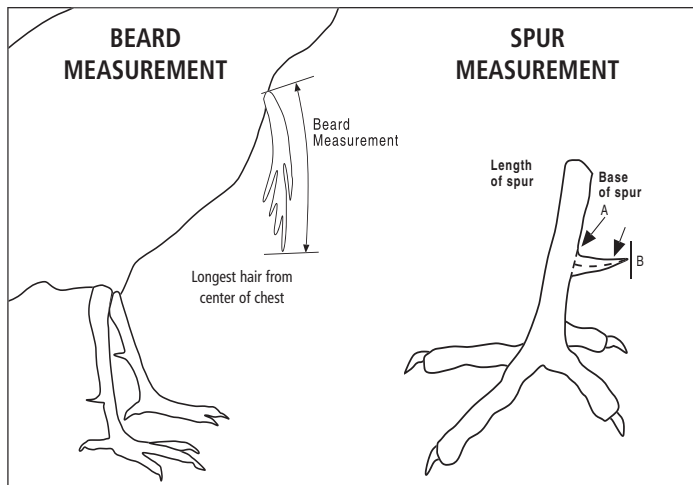

I. Length of Beard _____ / 16 inch x 2 = _____ / 16

II. Length of spur from base of spur

Left _____ / 16 inch x 10 = _____ / 16

Right _____ / 16 inch x 10 = _____ / 16

Sub Total _____

Total _____ / 16

Supplemental Information

Weight _____ lbs. _____ oz.

Measuring A Wild Turkey With Single Beard

All measurements on the Turkey are done in 1/16 increments. The SCI measuring system does not include the weight of the turkey when calculating the final score, weight can not be re-measured and therefore is listed as supplemental information.

Measuring the Spurs: Both the right and left spurs are measured. The measurement should begin at the center point of the spur that has been dissected off from the leg at a 90 degree angle to the base of the spur. Hold the cable tightly and continue measuring by following the curvature of the spur to the tip. This measurement can be taken from the left or right side of the spur where it joins the leg. The measurement will be multiplied by 10 to establish the total score of each spur.

Measuring the Beard: A beard must be measured from the base (thickest area attached to the chest) to the tip or longest feather in the beard. Use a multiplier of 2 (ex: 8-8/16 x 2 = a total score of 17) to receive the total score for the beard.

Add together the total points of the spurs, and length of the beard.

Hunter _____
How you want your name to appear in the Record Book

Membership No. _____ Phone _____

E-mail _____

Address _____

☐ Anonymous Submission - Members who choose "Anonymous Submission" will have their Record Book ID number replace their name in the Record Book.

I certify that, to the best of my knowledge, I took this animal without violating the wildlife laws or ethical hunting practices of the country or province in which I hunted. I also certify that, to the best of my knowledge, the laws of my country have not been violated by my taking or importing this animal.

Free-ranging ☐ Yes ☐ No (REQUIRED)

Signature _____

☐ Under 22 years of age check here.

The acceptance or denial of all entries are at the discretion of Safari Club International, its Board and committees. Entries are subject to review by the Record Book Committee or SCI at any time. All photos and Record Book entries submitted to SCI become SCI Property and it is impermissible to use or copy a photo from any SCI Record Book without the express written consent of Safari Club International.

Methuselah Entry ☐ Yes ☐ No Age: _____

Submit to: Safari Club International 4800 W. Gates Pass Rd., Tucson, AZ 85745 USA

Active SCI Membership Required to submit an entry

☐ 1st Entry Free (only for members who have never submitted an entry)☐ \$35 R.B. Entry Fee☐ \$45 R.B. Entry Fee & photo upload to the Online Record Book☐ \$80 R.B. Entry Fee and Medallion Plaque☐ \$90 R.B. Entry Fee, Medallion Plaque & Photo Upload☐ \$135 R.B. Entry Fee, Photo Medallion Plaque & Photo Upload

New & Renewal Membership

Domestic / International

☐ 1 Year Membership

\$65 / \$90

☐ 3 Year Membership

\$150 / \$225

☐ 1 Year Youth Membership

\$25

☐ 3 Year Youth Membership

\$75

☐ 5 Year Youth Membership

\$125

To enter into Record Book and/or purchase a Medallion Plaque:

1) All entries must be complete, signed by hunter and accompanied by fees and photographs of the trophy.

2) Field photos must be submitted in order to process the entry.

☐ For animals with branched antlers: include enough photos so that all tines are clearly visible

3) Clearly label back of photo with hunter's name, species name, and date taken

☐ Donate to the SCI Record Book Wildlife Conservation & Anti-Poaching Fund \$ _____

Card Number

US Currency only. Credit Cards Preferred

Expiration Date

Measurer _____

Date Measured _____ Measurer No. _____
Month / Day / Year

E-mail _____

Signature

COPYRIGHT © SAFARI CLUB INTERNATIONAL

10/19



SAFARI CLUB INTERNATIONAL

METHOD 50-NT

ENTRY FORM

For all species of Wild Turkey
with multiple beards

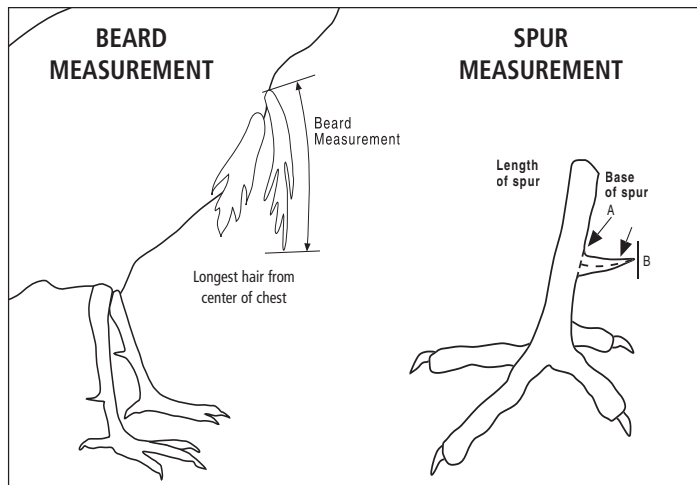

Hunter _____
How you want your name to appear in the Record Book

Membership No. _____ Phone _____

E-mail _____

Address _____

☐ Anonymous Submission - Members who choose "Anonymous Submission" will have their Record Book ID number replace their name in the Record Book.

I certify that, to the best of my knowledge, I took this animal without violating the wildlife laws or ethical hunting practices of the country or province in which I hunted. I also certify that, to the best of my knowledge, the laws of my country have not been violated by my taking or importing this animal.

Free-ranging ☐ Yes ☐ No (REQUIRED)

Signature _____

☐ Under 22 years of age check here.

The acceptance or denial of all entries are at the discretion of Safari Club International, its Board and committees. Entries are subject to review by the Record Book Committee or SCI at any time. All photos and Record Book entries submitted to SCI become SCI Property and it is impermissible to use or copy a photo from any SCI Record Book without the express written consent of Safari Club International.

Methuselah Entry ☐ Yes ☐ No Age: _____

Submit to: Safari Club International 4800 W. Gates Pass Rd., Tucson, AZ 85745 USA

Active SCI Membership Required to submit an entry

- ☐ 1st Entry Free (only for members who have never submitted an entry)
- ☐ \$35 R.B. Entry Fee
- ☐ \$45 R.B. Entry Fee & photo upload to the Online Record Book
- ☐ \$80 R.B. Entry Fee and Medallion Plaque
- ☐ \$90 R.B. Entry Fee, Medallion Plaque & Photo Upload
- ☐ \$135 R.B. Entry Fee, Photo Medallion Plaque & Photo Upload

New & Renewal Membership

Domestic / International

- ☐ 1 Year Membership \$65 / \$90
- ☐ 3 Year Membership \$150 / \$225
- ☐ 1 Year Youth Membership \$25
- ☐ 3 Year Youth Membership \$75
- ☐ 5 Year Youth Membership \$125

To enter into Record Book and/or purchase a Medallion Plaque:

- 1) All entries must be complete, signed by hunter and accompanied by fees and photographs of the trophy.
 - 2) Field photos must be submitted in order to process the entry.
 - ☐ For animals with branched antlers: include enough photos so that all tines are clearly visible
 - 3) Clearly label back of photo with hunter's name, species name, and date taken
- ☐ Donate to the SCI Record Book Wildlife Conservation & Anti-Poaching Fund \$ _____

Card Number _____
US Currency only. Credit Cards Preferred

Expiration Date _____

Species of Turkey Check One

☐ Eastern ☐ Gould's ☐ Merriam's ☐ Osceola
☐ Ocellated ☐ Rio Grande ☐ European ☐ South Pacific

Remeasurement? ☐ Yes ☐ No Former Score _____ Record No. _____

☐ Rifle ☐ Handgun ☐ Muzzleloader ☐ Bow ☐ Crossbow ☐ Shotgun

Place Taken _____
Country _____ State or Province _____

Locality _____
(GMU, Mtn Range, Ranch, City, Town)

Guide _____

Hunting Co. _____

I. Length of Beard _____ / 16 inch x 2 = _____ / 16

2nd Beard _____ / 16 inch x 2 = _____ / 16

3rd Beard _____ / 16 inch x 2 = _____ / 16

4th Beard _____ / 16 inch x 2 = _____ / 16

5th Beard _____ / 16 inch x 2 = _____ / 16

6th Beard _____ / 16 inch x 2 = _____ / 16

7rd Beard _____ / 16 inch x 2 = _____ / 16

8th Beard _____ / 16 inch x 2 = _____ / 16

9th Beard _____ / 16 inch x 2 = _____ / 16

10th Beard _____ / 16 inch x 2 = _____ / 16

Sub Total _____ / 16

II. Length of spur from base of spur

Left _____ / 16 inch x 10 = _____ / 16

Right _____ / 16 inch x 10 = _____ / 16

Sub Total _____

Total _____ / 16

Supplemental Information Weight _____ lbs. _____ oz.

Measuring A Wild Turkey With Multiple Beards

All measurements on the Turkey are done in 1/16 increments. The SCI measuring system does not include the weight of the turkey when calculating the final score, weight can not be re-measured and therefore is listed as supplemental information.

Measuring the Spurs: Both the right and left spurs are measured. The measurement should begin at the center point of the spur that has been dissected off from the leg at a 90 degree angle to the base of the spur. Hold the cable tightly and continue measuring by following the curvature of the spur to the tip. This measurement can be taken from the left or right side of the spur where it joins the leg. The measurement will be multiplied by 10 to establish the total score of each spur.

Measuring the Beard: A beard must be measured from the base (thickest area attached to the chest) to the tip or longest feather in the beard. Use a multiplier of 2 (ex: 8-8/16 x 2 = a total score of 17) to receive the total score for the beard.

Add together the total points of the spurs, and length of the beard.

Measurer _____

Date Measured _____ Measurer No. _____
Month / Day / Year

E-mail _____

Signature _____

COPYRIGHT © SAFARI CLUB INTERNATIONAL

10/19