

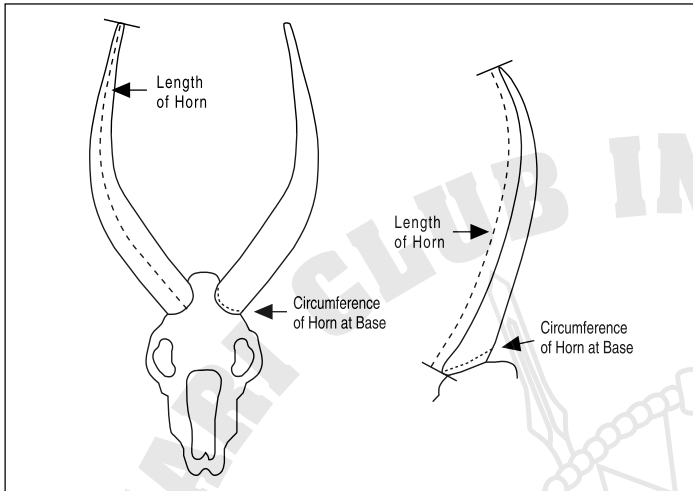

SAFARI CLUB INTERNATIONAL
METHOD 1
ENTRY FORM
 For most animals with simple horns

Animal _____
 Remeasurement? Yes No Former Score _____ Record No. _____
 Date Taken _____
 Month / Day / Year
 Rifle Handgun Muzzleloader Bow Crossbow Picked Up
 Place Taken _____
 Country _____ State or Province _____
 Locality _____
 (GMU, Mtn Range, Ranch, City, Town)
 Guide _____ Hunting Co. _____



I. Length of Horn L _____ /8 R _____ /8
II. Circumference of Horn at Base L _____ /8 R _____ /8
 In reedbucks, circumferences are for supplemental information only. Do not include in the total score.
III. Total Score /8

Hunter _____
 How you want your name to appear in the Record Book
 Membership No. _____ Phone _____
 E-mail _____
 Address _____

Method 1-A
 Use for duikers, dik-diks, pygmy antelopes
I. Length of Horn L _____ /16 R _____ /16
II. Circumference of Horn L _____ /16 R _____ /16
III. Total Score /16

Anonymous Submission - Members who choose "Anonymous Submission" will have their Record Book ID number replace their name in the Record Book.

I certify that, to the best of my knowledge, I took this animal without violating the wildlife laws or ethical hunting practices of the country or province in which I hunted. I also certify that, to the best of my knowledge, the laws of my country have not been violated by my taking or importing this animal.

Free-ranging Yes No **(REQUIRED)**

Signature _____
 The acceptance or denial of all entries are at the discretion of Safari Club International, its Board and committees. Entries are subject to review by the Record Book Committee or SCI at any time. All photos and Record Book entries submitted to SCI become SCI Property and it is impermissible to use or copy a photo from any SCI Record Book without the express written consent of Safari Club International.

Method 1-B
 Use for reedbucks
 Only hard black horn may be measured. The softer pulpy material at the base of the horn must not be measured.
I. Length of Horn L _____ /8 R _____ /8
II. Total Score /8
Supplemental Information
 Circumference of Horn at Base L _____ /8 R _____ /8

Submit to: Safari Club International 4800 W. Gates Pass Rd., Tucson, AZ 85745 USA
Active SCI Membership Required to submit an entry
 1st Entry Free (only for members who have never submitted an entry)
 \$35 R.B. Entry Fee
 \$45 R.B. Entry Fee & photo upload to the Online Record Book
 \$80 R.B. Entry Fee and Medallion Plaque
 \$90 R.B. Entry Fee, Medallion Plaque & Photo Upload
 \$135 R.B. Entry Fee, Photo Medallion Plaque & Photo Upload
New & Renewal Membership Domestic / International
 1 Year Membership \$65 / \$90
 3 Year Membership \$150 / \$225
To enter into Record Book and/or purchase a Medallion Plaque:
 1) All entries must be complete, signed by hunter and accompanied by fees and photographs of the trophy.
 2) Field photos must be submitted in order to process the entry.
 For animals with branched antlers: include enough photos so that all tines are clearly visible
 3) Clearly label back of photo with hunter's name, species name, and date taken
 Donate to the SCI Record Book Wildlife Conservation & Anti-Poaching Fund \$ _____
 We Accept: MC Visa AMX Discover Diners Club
 Card Number _____ Expiration Date _____
 US Currency only, Credit Cards Preferred

Measurer _____
 Date Measured _____ Measurer No. _____
 E-mail _____