WORLD HUNTING AWARDS

FIELD JOURNAL

SAFARI CLUB INTERNATIONAL 2025

updated design by Rivers McLaren

World Hunting Award Field Journal

Safari Club International

Name

Member ID Number

INDEX

index

01 Introduction

Introduction to the World Hunting Awards Program 01

02 Continental Awards

African 15 10
Asia 8 11
European 12 12
North American 12 13
South America 8 14
South Pacific 8 15

03 Milestone Awards

African 29 18
African Big Five 19
Alternative Methods 24 19
Bears of the World 20
Caribou/Reindeer of the World 20
Cats of the World 21
Dangerous Game of Africa 21
Eland of Africa 22
Elk of North America 22
European 25 23
European Deer 23
Indigenous Animals of South America 24
Moose of the World 24
North American 29 25

index

03 cont.

North American Deer 26
North American Wild Sheep 26
Tiny Ten 27
White-Tailed Deer of the World 27
Wild Turkeys of the World 28

04

Inner Circle Awards

Animals of Africa 32
Animals of Africa (Bow) 36
Animals of Asia 40
Animals of Europe 42
Animals of North America 43
Animals of North America (Bow) 45
Animals of South America 47
Animals of South Pacific 47
Antlered Game of the Americas 48
Antlered Game of the World 49
Desert Game of the World 50
Chamois of the World 52
Gazelles of the World 52
Global Hunting Award 53
Hunting Achievement Award 53
Ibex of the World 54
Introduced Animals of Africa 54
Introduced Animals of North America 55
Mountain Game of the World 56

index

04 cont.

Multiple Methods 58
Pigs and Peccaries of the World 58
Predators of the World 59
Pygmy Antelope of Africa 60
Red Deer/Wapiti of the World 61
Ring-horned Antelope of Africa 62
Ring-horned Antelope of Africa (Bow) 64
Spiral-horned Antelope of Africa 66
Top Ten Award 67
Wild Goats of the World 68
Wild Oxen of the World 69
Wild Sheep of the World 70

05

Cumulative Awards

Pinnacle of Achievement 74
Zenith Award 75
Crowning Achievement Award 76
World Hunting Award (The Ring) 77
World Conservation and Hunting Award 78
Methuselah Award 79

06

Birds of the World Awards

North American Quail 82
North American Grouse & Partridge 82
North American Dove 82
North American Ducks 83

index

06 cont.

North American Geese 83
South American Quail 84
South American Dove 84
South American Perdiz 84
South American Ducks 85
South American Pigeon 85
African Quail 86
African Partridge, Francolin, & Spur-Fowl 86
African Guinea Fowl 86
African Dove & Pigeon 87
African Sandgrouse 87
African Ducks 87
African Geese 87

Selecting Your Awards

Plaques 90
Boyer Bronzes 93
Signature Bronzes 96
Continental Lapel Pins 100
Cost of Awards 102

Submitting an Entry

How to Submit an Entry 106
Methuselah Entries 110
Top Ten & Top Twenty Entries 112

THE WORLD HUNTING AWARDS PROGRAM

an introduction

The World Hunting Award Program was designed to recognize hunters who have achieved exceptional levels of big-game success.

For some, the World Hunting Awards provide a handy road map for scheduling hunts along their pathway to adventure. For others, it's meaningful recognition of a deep commitment to the animals they most respect.

No matter what brought you to the World Hunting Awards, we celebrate your pursuit of ethical hunting around the globe.

CONTINENTALS

Continental Awards are designed for hunters who aspire to explore entire continents and pursue their most iconic species. From Africa to Asia, or wherever your hunting adventure takes you - Continental Awards seek to honor skilled pursuits in any huntable part of the globe.

INNER CIRCLES

Inner Circles offer a truly unique challenge for hunters, featuring five prestigious levels: Copper, Bronze, Silver, Gold, and Diamond. This tiered system creates an exciting journey—starting with an attainable entry point and progressing toward the ultimate achievement. Each level represents a higher degree of difficulty, giving hunters the opportunity to continually push their limits.

What's more, many of SCI's coveted Cumulative Awards include specific Inner Circle levels as part of their requirements, making these achievements an essential step toward the most elite honors in the hunting world.

MILESTONES

Milestone Awards are designed to have varying levels of difficulty from award to award, with some being accessible to the average international hunter and some being extended lists which require years to pursue. Some Milestones are based on continent (i.e., African 29 and European 25), some on collecting sub-species (i.e., Wild Turkeys of the World), and still others on unique characteristics (i.e., Dangerous Game of Africa or Tiny Ten).

Requirements for Milestones often overlap, and sometimes feed into, requirements for Inner Circles and other awards.

Members have the choice when buying a milestone plaque of choosing a stand-alone plaque (the first picture above with the green background) or a 16 Plate Plaque, which can fit up to sixteen Milestones on it. The second pictures depicts the 16 plate with a Signature Bronze. To learn more about how to purchase a Signature Bronze, refer to the Cost of Awards section on pages 100-101.

CUMULATIVE AWARDS

Cumulative Awards are the highest-level and most difficult to achieve, as they consider the number of Milestones and Inner Circles one has achieved. After achieving all four levels of the Pinnacle, one can progress upward to reach their desired Cumulative Award.

The SCI World Conservation and Hunting Award (affectionately referred to as "The Yak") is the highest award a member can receive in the World Hunting Awards program, with only 90 SCI members achieving it to date.

GAME BIRDS OF THE WORLD

For longtime members who have completed their big game quests or are looking for new adventures to complement their big game hunts, hunting gamebirds adds another dimension to our members hunting legacy. Importantly, expanding our renowned Record Book program to include waterfowl and upland gamebirds attracts a newer generation of hunters who are passionate about what SCI represents.

The Game Birds of the World program includes both upland game and waterfowl awards. This program will continue to expand the number of species included in the near future.

IMPORTANT NOTES

SPECIES CATEGORIES

When reading species requirements for a particular award, please keep in mind that some awards list specific species (I.E., “East African Eland”) while others list generalized species categories for which multiple species may qualify (I.E., “Eland”). If you have questions about which specific species qualify for an award, please refer to the Online Record Book.

AWARD REQUIREMENT CHANGES

The requirements for both Individual Awards and Cumulative Awards changes over time with species availability, hunting access within countries, and decisions by the SCI Record Book Committee regarding award qualifications.

GRANDFATHERING IN

SCI members participating in the World Hunting Awards program are "grandfathered" into the year they purchased their first World Hunting Award and all the award requirements established that year (not the year they submitted their first Record Book entry).

C O N T I N E N T A L S

For wherever adventure has taken you.

AFRICAN 15

Requirement: 12 species and one African Big Five OR 15 species and no African Big Five. Rifle and Bow requirements are the same.

- ☐ African Lion
- ☐ African Leopard
- ☐ African Elephant
- ☐ African Rhinoceros*
- ☐ African Buffalo
- ☐ Eland
- ☐ Bongo
- ☐ Kudu (Greater or Lesser)
- ☐ Nyala (Mtn. or Common)
- ☐ Sitatunga
- ☐ Bushbuck
- ☐ Sable Antelope
- ☐ Honey Badger
- ☐ Roan Antelope
- ☐ Oryx/Gemsbok
- ☐ Waterbuck
- ☐ Lechwe
- ☐ Kob (or Puku)
- ☐ Reedbuck (or Rhebok)
- ☐ Wildebeest
- ☐ Hartebeest
- ☐ Damalisc
- ☐ Impala
- ☐ Gazelle
- ☐ Steenbok
- ☐ Zebra
- ☐ Pygmy Antelope
- ☐ Dik-Dik
- ☐ Bush Duiker
- ☐ Forest Duiker
- ☐ Nubian Ibex
- ☐ Aoudad
- ☐ Hippopotamus
- ☐ Nile Crocodile
- ☐ Tsessebe
- ☐ Oribi
- ☐ Springbok
- ☐ Giraffe

*may be darted

Note: All indigenous African species are applied separately to this award.

Disclaimer: The North America 12 and/or African 15 were converted to Continental Awards effective 5/31/2012. Anyone who began participating in the World Hunting Awards prior to 5/31/2012 can still purchase the North America 12 and/or Africa 15 as Milestones to apply to their cumulative awards. Participation meaning, purchasing any World Hunting Award Milestone or Inner Circle prior to 5/31/2012. As of 08/10/2016, for Cumulative Awards (Pinnacle of Achievement to World Conservation and Hunting Award), the RBC approved that 2 Continental Awards may be used to substitute for 1 Milestone Award. A maximum of 4 Continental Awards may be used to substitute for 2 Milestone Awards.

ASIA 8

Requirement: 8 species (taken from their native habitat)
Bow Requirement: 4 species (taken from their native habitat)

- ☐ Brown Bear
- ☐ Black Bear
- ☐ Gray Wolf
- ☐ Asian Wild Cat
- ☐ Asian Striped Hyena
- ☐ Jackal
- ☐ Wolverine
- ☐ Feral Yak
- ☐ Water Buffalo
- ☐ Forest Buffalo
- ☐ Nilgai (or Blue Bull)
- ☐ Gayal
- ☐ Four-Horned Antelope (or Chousingha)
- ☐ Arabian Oryx
- ☐ Gazelle
- ☐ Russian Saiga
- ☐ Blackbuck (or Indian Antelope)
- ☐ Takin
- ☐ Ibex
- ☐ Tur
- ☐ Markhor
- ☐ Sheep
- ☐ Mouflon
- ☐ Urial
- ☐ Argali
- ☐ Chamois
- ☐ Himalayan Tahr
- ☐ Malayan Gaur
- ☐ Reindeer
- ☐ Muntjac
- ☐ Eurasian Wild Boar
- ☐ Bearded Pig
- ☐ Red Deer
- ☐ Gansu Deer
- ☐ Wapiti
- ☐ White-Lipped Deer (or Thorold Deer)
- ☐ Manchurian Sika Deer
- ☐ Sambar
- ☐ Indo-Chinese Banteng
- ☐ Axis Deer (or Chital)
- ☐ Indian Hog Deer (or Para)
- ☐ Roe Deer
- ☐ Water Deer
- ☐ Mouse Deer
- ☐ Moose
- ☐ Eurasian Lynx

Note: All indigenous Asian species are applied separately to this award.

EUROPEAN 12

Requirement: 12 species
Bow requirement: 6 species

- ☐ European Wildcat
- ☐ Eurasian Lynx
- ☐ Eurasian Brown Bear
- ☐ Gray Wolf
- ☐ European Bison
- ☐ Russian Saiga
- ☐ Pyrenean Chamois
- ☐ Cantabrian Chamois
- ☐ Alpine Chamois
- ☐ Balkan Chamois
- ☐ Carpathian Chamois
- ☐ Chartreuse Chamois
- ☐ Lower Tatra Chamois
- ☐ Kri Kri Ibex
- ☐ Gredos Ibex
- ☐ Beceite Ibex
- ☐ S.E. Spanish Ibex
- ☐ Ronda Ibex
- ☐ Alpine Ibex
- ☐ Red Fox
- ☐ Multi-Horned Sheep
- ☐ Reindeer
- ☐ Eurasian Wild Boar
- ☐ Balearean Goat
- ☐ Iberian Mouflon
- ☐ Central Euro. Mouflon
- ☐ English Red Deer
- ☐ European Red Deer
- ☐ Iberian Red Deer
- ☐ Norwegian Red Deer
- ☐ Scottish Red Deer
- ☐ Barasingha
- ☐ European Fallow Deer
- ☐ European Roe Deer
- ☐ Siberian Roe Deer
- ☐ Black European Roe Deer
- ☐ Barasingha
- ☐ Golden Jackal (Europe)
- ☐ European Moose (palmated)
- ☐ Himalayan Tahr
- ☐ Feral Goat
- ☐ Aoudad or Barbary Sheep
- ☐ Dalmatian Wild Sheep
- ☐ Soay Sheep
- ☐ Racka Sheep
- ☐ Feral Sheep
- ☐ Wapiti (or Maral)
- ☐ Manchurian Sika Deer
- ☐ Japanese Sika Deer
- ☐ Hog Deer
- ☐ Pere David Deer
- ☐ White-tailed Deer
- ☐ Reeves Muntjac
- ☐ Water Deer
- ☐ Axis Deer
- ☐ Water Buffalo
- ☐ Hybrid Ibex

CONTINENTAL AWARDS

NORTH AMERICAN 12

Requirement: 12 species (which should include: one bear, one mule deer, one white-tailed deer, one caribou, one moose, one elk).
Species must have been in currently recognized NA habitat. Free range only.

- ☐ Jaguar
- ☐ Cougar (or Puma or Mtn. Lion)
- ☐ Alaska Brown Bear
- ☐ Grizzly Bear (Common or Barren Ground)
- ☐ Polar Bear
- ☐ Continental (Inland) Black Bear
- ☐ Coastal (Pacific) Black Bear
- ☐ Glacier Black Bear
- ☐ Gray Wolf
- ☐ Atlantic Walrus
- ☐ Pacific Walrus
- ☐ American Bison
- ☐ Muskox (Barren Ground or Greenland)
- ☐ American Mountain Goat
- ☐ Dall Sheep
- ☐ Stone Sheep
- ☐ Fannin Sheep
- ☐ Rocky Mountain Bighorn Sheep
- ☐ California Bighorn Sheep
- ☐ North Baja Desert Bighorn Sheep
- ☐ Mexican Desert Bighorn Sheep
- ☐ South Baja Desert Bighorn Sheep
- ☐ Nelson Desert Bighorn Sheep
- ☐ Pronghorn
- ☐ Rocky Mountain Elk
- ☐ Roosevelt Elk
- ☐ Tule Elk
- ☐ Alaska-Yukon Moose
- ☐ Western Canada Moose
- ☐ Eastern Canada Moose
- ☐ Shiras Moose
- ☐ Alaska-Yukon B.G. Caribou
- ☐ Central Canada B.G. Caribou
- ☐ Arctic Islands Caribou
- ☐ Mountain Caribou
- ☐ Quebec-Labrador Caribou
- ☐ Woodland Caribou
- ☐ Greenland Caribou
- ☐ Rocky Mountain Mule Deer
- ☐ Desert or Crooki Mule Deer
- ☐ Columbia or Vancouver Island Black-Tailed Deer
- ☐ Sitka Black-Tailed Deer
- ☐ White-Tailed Deer
- ☐ Coues White-Tailed Deer
- ☐ Brocket Deer
- ☐ American Alligator
- ☐ Collared Peccary or Javelina
- ☐ White-Lipped Peccary
- ☐ Canada Lynx
- ☐ Wolverine

Disclaimer: The North America 12 and/or African 15 were converted to Continental Awards effective 5/31/2012. Anyone who began participating in the World Hunting Awards prior to 5/31/2012 can still purchase the North America 12 and/or Africa 15 as Milestones to apply to their cumulative awards. Participation meaning, purchasing any World Hunting Award Milestone or Inner Circle prior to 5/31/2012. As of 08/10/2016, for Cumulative Awards (Pinnacle of Achievement to World Conservation and Hunting Award), the RBC approved that 2 Continental Awards may be used to substitute for 1 Milestone Award. A maximum of 4 Continental Awards may be used to substitute for 2 Milestone Awards.

SOUTH AMERICA 8

Requirement: 8 species (2 of which must be taken from native habitat)
Bow Requirement: 6 species (2 of which must be taken from native habitat)

- ☐ Jaguar*
- ☐ Cougar (or Puma)
- ☐ South American White-Tailed Deer
- ☐ South American Mountain White-Tailed Deer
- ☐ South American Coastal White-Tailed Deer
- ☐ Northern Pudu
- ☐ Red Brocket Deer
- ☐ Gray-Brown Brocket Deer
- ☐ Collared Peccary
- ☐ White-Lipped Peccary
- ☐ Capybara
- ☐ Water Buffalo
- ☐ Blackbuck
- ☐ Alpine Ibex
- ☐ Hybrid Ibex
- ☐ Feral Goat
- ☐ European Mouflon
- ☐ Hybrid Sheep
- ☐ Multi-Horned Sheep
- ☐ Red Deer
- ☐ Axis Deer
- ☐ European Fallow Deer
- ☐ Pere David Deer
- ☐ Feral Boar
- ☐ Common Spectacled Caiman

*darted, or under certain conditions

SOUTH PACIFIC 8

Requirement: 8 species
Bow Requirement: 6 species

- ☐ Banteng
- ☐ Water Buffalo
- ☐ Feral Ox
- ☐ Blackbuck
- ☐ Chamois (New Zealand)
- ☐ Himalayan Tahr
- ☐ Feral Goat
- ☐ Arapawa Sheep
- ☐ Red Deer
- ☐ Wapiti
- ☐ Sika Deer
- ☐ Sambar
- ☐ Javan Rusa Deer
- ☐ Moluccan Rusa Deer
- ☐ Axis Deer
- ☐ Hog Deer
- ☐ European Fallow Deer
- ☐ White-Tailed Deer
- ☐ Feral Boar

MILESTONES

Honor how far you've come.

MILESTONE AWARDS

AFRICAN 29

Requirement: 29 species (3 of the Big Five)

- ☐ African Lion
- ☐ African Leopard
- ☐ Small Cats
- ☐ Elephant
- ☐ African Rhinoceros
- ☐ African Buffalo
- ☐ Eland
- ☐ Bongo
- ☐ Kudu (Greater or Lesser)
- ☐ Nyala
- ☐ Sitatunga
- ☐ Bushbuck
- ☐ Sable Antelope
- ☐ Roan Antelope
- ☐ Oryx/Gemsbok
- ☐ Waterbuck
- ☐ Lechwe
- ☐ Kob (or Puku)
- ☐ Reedbuck (or Rhebok)
- ☐ Wildebeest
- ☐ Hartebeest
- ☐ Damalisc
- ☐ Impala
- ☐ Gazelle
- ☐ Springbok
- ☐ Pygmy Antelope
- ☐ Dik-Dik
- ☐ Bush Duiker
- ☐ Forest Duiker
- ☐ Nubian Ibex
- ☐ Aoudad
- ☐ Hippopotamus
- ☐ Wild Pig
- ☐ Nile Crocodile

MILESTONE AWARDS

NORTH AMERICAN 12

Requirement: 5 species

- ☐ African Lion
- ☐ African Leopard
- ☐ African Elephant
- ☐ African Rhinoceros*
- ☐ African Buffalo

*may be darted

ALTERNATIVE METHODS 24

As of 2018, this award applies towards all Cumulative Awards.

☐ Muzzleloader - 8 species

☐ Bow or Crossbow - 8 species

☐ Handgun - 8 species

☐ Airgun - 8 species

BEARS OF THE WORLD

Requirement: 5 species
Bow Requirement: 4 species

- ☐ Alaska Brown Bear
- ☐ Common Grizzly Bear
- ☐ Barren Ground Grizzly Bear
- ☐ Polar Bear
- ☐ Continental (Inland) Black Bear
- ☐ Coastal (Pacific) Black Bear
- ☐ Asian Black Bear
- ☐ Glacier Black Bear
- ☐ Eurasian Brown Bear (Asia)
- ☐ Eurasian Brown Bear (Europe)
- ☐ Siberian Brown Bear
- ☐ Kamchatka Brown Bear
- ☐ Amur Brown Bear
- ☐ Mideastern Brown Bear
- ☐ Himalayan Brown Bear

CARIBOU/REINDEER OF THE WORLD

Requirement: 5 species
Bow Requirement: 3 species

- ☐ Alaska-Yukon Barren Ground Caribou
- ☐ Central Canada Barren Ground Caribou
- ☐ Reindeer (Asia)
- ☐ Reindeer (Europe)
- ☐ Reindeer (N. Am. Introduced)
- ☐ Arctic Islands Caribou
- ☐ Mountain Caribou
- ☐ Quebec-Labrador Caribou
- ☐ Woodland Caribou
- ☐ Greenland Caribou

MILESTONE AWARDS

CATS OF THE WORLD

Requirement: 4 Species
Bow Requirement: 3 Species

- ☐ African Lion
- ☐ African Leopard
- ☐ African Cheetah*
- ☐ Wildcat (Africa, Asia, or Europe)
- ☐ Jaguar**
- ☐ Cougar (or Puma or Mtn. Lion)
- ☐ Lynx (Canada or Eurasian)
- ☐ Serval, Caracal, African Golden Cat, or Bobcat***

*from Namibia, South Africa, or Zimbabwe under CITES quota
** darted, or under certain conditions
***only one of these species counts toward award

DANGEROUS GAME OF AFRICA

Requirement: 5 species (maximum of 4 from African Big Five)

- ☐ African Lion
- ☐ African Leopard
- ☐ African Elephant
- ☐ African Rhinoceros*
- ☐ African Buffalo
- ☐ Hippopotamus
- ☐ Nile Crocodile

*may be darted

ELAND OF AFRICA

Requirement: 4 Species
Bow Requirement: 3 Species

- ☐ East African Eland
- ☐ Central African Giant Eland
- ☐ Cape Eland
- ☐ Western Giant Eland
- ☐ Livingstone Eland

ELK OF NORTH AMERICA

Requirement: 3 species

- ☐ Rocky Mountain Elk
- ☐ Roosevelt Elk
- ☐ Tule Elk

EUROPEAN 25

Requirement: 25 species
Bow Requirement: 15 species

- ☐ Eurasian Brown Bear
- ☐ Gray Wolf
- ☐ European Bison
- ☐ Alpine Chamois
- ☐ Balkan Chamois
- ☐ Cantabrian Chamois
- ☐ Carpathian Chamois
- ☐ Chartreuse Chamois
- ☐ Pyrenean Chamois
- ☐ Lower Tatra Chamois
- ☐ Alpine Ibex
- ☐ Beceite Ibex
- ☐ Gredos Ibex
- ☐ Kri-Kri Ibex
- ☐ Ronda Ibex
- ☐ Southeastern Spanish Ibex
- ☐ Central European Mouflon
- ☐ Iberian Mouflon
- ☐ English Red Deer
- ☐ European Red Deer
- ☐ Iberian Red Deer
- ☐ Norwegian Red Deer
- ☐ Scottish Red Deer
- ☐ Moose
- ☐ Reindeer
- ☐ European Roe Deer
- ☐ Siberian Roe Deer
- ☐ Fallow Deer
- ☐ Eurasian Wild Boar
- ☐ Black European Roe Deer

All species must be free range.

EUROPEAN DEER

Requirement: 9 species

- ☐ European Red Deer
- ☐ Iberian Red Deer
- ☐ Scottish Red Deer
- ☐ English Red Deer
- ☐ Wapiti (or Maral)
- ☐ White-Tailed Deer
- ☐ European Fallow Deer
- ☐ European Roe Deer
- ☐ Siberian Roe Deer
- ☐ Norwegian Red Deer
- ☐ Moose
- ☐ Reindeer
- ☐ Axis Deer
- ☐ Hog Deer
- ☐ Pere David Deer
- ☐ Reeves Muntjac
- ☐ Water Deer
- ☐ Barasingha
- ☐ Manchurian Sika Deer
- ☐ Japanese Sika Deer

INDIGENOUS ANIMALS OF SOUTH AMERICA

Requirement: 4 species
Bow Requirement: 3 species

- ☐ South American White-Tailed Deer
- ☐ South American Mountain White-Tailed Deer
- ☐ South American Coastal White-Tailed Deer
- ☐ Gray-Brown Brocket Deer
- ☐ Red Brocket Deer
- ☐ Northern Pudu
- ☐ Common Spectacled Caiman
- ☐ Cougar (or Puma)
- ☐ White-Lipped Peccary
- ☐ Collared Peccary
- ☐ Capybara
- ☐ Fox*

*photo entry only

MOOSE OF THE WORLD

Requirement: 4 species
Bow Requirement: 3 species

- ☐ Alaska-Yukon Moose
- ☐ Western Canada Moose
- ☐ Eastern Canada Moose
- ☐ Shiras Moose
- ☐ European Moose (Europe)
- ☐ European Moose (Asia)
- ☐ Yakutia Moose
- ☐ Chukotka Moose
- ☐ Amur Moose

MILESTONE AWARDS

NORTH AMERICAN 29

Requirement: 29 species (3 of which must be sheep)
Must have been taken from currently recognized N. Am. habitat.

- ☐ Jaguar*
- ☐ Cougar (or Mtn. Lion)
- ☐ Alaska Brown Bear
- ☐ Grizzly Bear (Common or Barren Ground)
- ☐ Polar Bear
- ☐ Continental (Inland) Black Bear
- ☐ Coastal (Pacific) Black Bear
- ☐ Glacier Black Bear
- ☐ Gray Wolf
- ☐ Walrus (Atlantic or Pacific)
- ☐ American Bison
- ☐ Wood Bison
- ☐ Muskox (Barren Ground or Greenland)
- ☐ American Mountain Goat
- ☐ Dall Sheep
- ☐ Stone Sheep
- ☐ Fannin Sheep
- ☐ Desert Bighorn Sheep**
  - ☐ North Baja
  - ☐ South Baja
  - ☐ Mexican
  - ☐ Nelson
- ☐ Bighorn Sheep (Rocky Mountain or California)
- ☐ Pronghorn
- ☐ Alaska-Yukon Moose
- ☐ Western Canada Moose
- ☐ Eastern Canada Moose
- ☐ Shiras Moose
- ☐ Alaska-Yukon Barr. Gr. Caribou
- ☐ Central Canada Barr. Gr. Caribou
- ☐ Arctic Islands Caribou
- ☐ Mountain Caribou
- ☐ Quebec-Labrador Caribou
- ☐ Woodland Caribou
- ☐ Greenland Caribou
- ☐ Rocky Mountain Mule Deer
- ☐ Desert or Crooki Mule Deer
- ☐ Tiburon Island Mule Deer
- ☐ Black-Tailed Deer (Columbia or
- ☐ Vancouver Island)
- ☐ Baja Black-Tailed Deer
- ☐ Sitka Black-Tailed Deer
- ☐ White-Tailed Deer
- ☐ Coues White-Tailed Deer
- ☐ Yucatan Gray-Brown Brocket Deer
- ☐ Red Brocket Deer
- ☐ Rocky Mountain Elk
- ☐ Roosevelt Elk
- ☐ Tule Elk
- ☐ American Alligator
- ☐ Wolverine

*may be darted

**only one sub-species allowed

NORTH AMERICAN DEER

Requirement: 4 species
Bow Requirement: 3 species

- ☐ Rocky Mountain Mule Deer
- ☐ Desert or Crooki Mule Deer
- ☐ Baja Black-Tailed Deer
- ☐ Columbia or Vancouver Island Black-Tailed Deer
- ☐ Sitka Black-Tailed Deer
- ☐ Tiburon Island Mule Deer
- ☐ White-Tailed Deer
- ☐ Coues White-Tailed Deer

NORTH AMERICAN WILD SHEEP

Requirement: 4 species
Bow Requirement: 4 species

- ☐ Dall Sheep*
- ☐ Stone Sheep*
- ☐ Fannin Sheep
- ☐ Big Horn Sheep (Rocky Mountain or California)*
- ☐ Desert Bighorn Sheep**
  - ☐ North Baja
  - ☐ South Baja
  - ☐ Mexican
  - ☐ Nelson

*must be free range
**only one sub-species allowed

TINY TEN

Requirement: 10 Species

- ☐ Klipspringer
- ☐ Oribi
- ☐ Steenbok
- ☐ Sharpe Grysbok
- ☐ Cape Grysbok
- ☐ Suni
- ☐ Dik-Dik
- ☐ Bush Duiker
- ☐ Red Duiker
- ☐ Red-Flanked Duiker
- ☐ Blue Duiker
- ☐ Vaal Rhebok
- ☐ Forest Duiker*

*Can include any 2 of the Forest Duikers: Royal Antelope, Bates Pygmy Antelope, Jentink, Yellow Backed, Abbot, Bay, Peters, Weyns, Gabon, Black-Fronted, Ogilby, Zebra, Black, Maxwell

WHITE-TAILED DEER OF THE WORLD

Requirement: 5 Species
Bow Requirement: 4 Species

- ☐ Columbia W.T. Deer
- ☐ Northwestern W.T. Deer
- ☐ Northeastern W.T. Deer
- ☐ Southeastern W.T. Deer
- ☐ Texas W.T. Deer
- ☐ Midwestern W.T. Deer
- ☐ Anticosti W.T. Deer
- ☐ Coues W.T. Deer
- ☐ Carmen Mtn. W.T. Deer
- ☐ Mex. Gulf Coast W.T. Deer
- ☐ Mex. Cent. Plateau W.T. Deer
- ☐ Mex. Pacific Coast W.T. Deer
- ☐ Mexican Texanus W.T. Deer
- ☐ Central Am. W.T. Deer
- ☐ S. Am. Coastal W.T. Deer
- ☐ South American W.T. Deer
- ☐ South Am. Mtn. W.T. Deer
- ☐ White-Tailed Deer (Europe)
- ☐ White-Tailed Deer (South Pacific)

WILD TURKEYS OF THE WORLD

Requirement: 5 Species
Bow Requirement: 3 Species

- ☐ Osceola
- ☐ Rio Grande
- ☐ Eastern
- ☐ Merriam's
- ☐ Gould's
- ☐ Ocellated
- ☐ European Wild
- ☐ South Pacific Wild

INNER CIRCLES

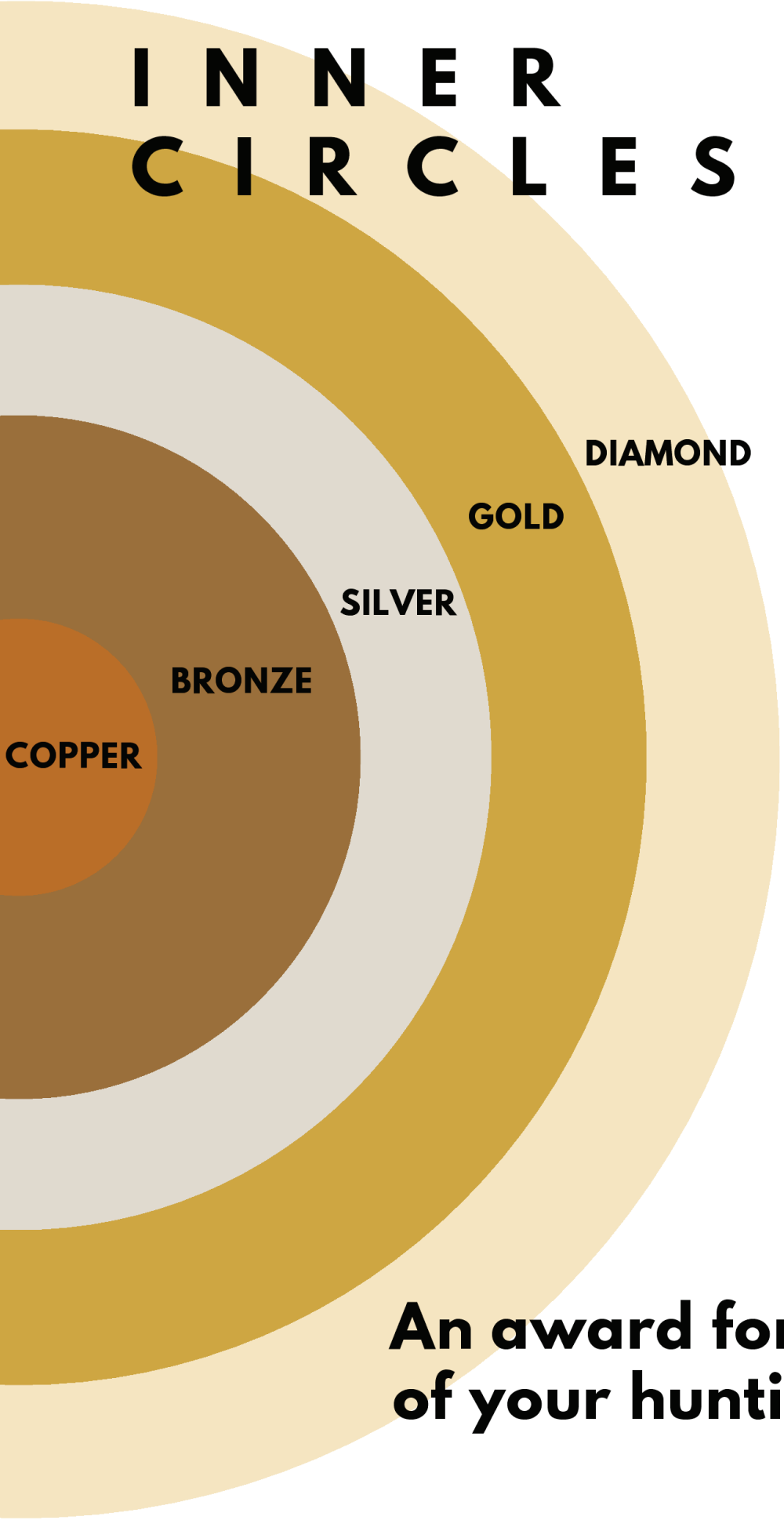

An award for every step of your hunting journey.

INNER CIRCLE AWARDS

ANIMALS OF AFRICA

Copper: 16 | Bronze: 26 | Silver: 49 | Gold: 61 | Diamond: 80

BIG CATS	C	B	S	G	D
☐ African Lion					
☐ African Leopard		1	1	2	2
☐ African Cheetah					
SMALL CATS & AFRICAN CIVET					
☐ Serval					
☐ Caracal					
☐ African Wild Cat					
☐ African Golden Cat					2
☐ African Civet					
☐ Genet Cat					
☐ Palm Civet					
HYENAS					
☐ Spotted Hyena					
☐ Brown Hyena					
☐ African Wild Dog***			1	1	1
☐ African Striped Hyena					
THICK-SKINNED GAME					
☐ African Elephant			1	1	1
☐ Black Rhinoceros*					1
☐ Southern White Rhinoceros*					
☐ Cape or Southern Buffalo					
☐ Nile Buffalo					
☐ East African Savanna Buffalo					
☐ Central African Savanna Buffalo		1	1	1	3
☐ West African Savanna Buffalo					
☐ Dwarf Forest Buffalo					

SPIRAL-HORNED ANTELOPE	C	B	S	G	D
☐ Central African Giant Eland				1	1
☐ Western Giant Eland					
☐ Cape Eland					
☐ Livingstone Eland		1	1	2	2
☐ East African Eland					
☐ Western Bongo					
☐ Central African Bongo				1	1
☐ Eastern Bongo (Kenya)					
☐ Southern Greater Kudu					
☐ Eastern Cape Greater Kudu					
☐ East African Greater Kudu	1	1	2	3	3
☐ Abyssinian Greater Kudu					
☐ Western Greater Kudu					
☐ Lesser Kudu			1	1	1
☐ Mountain Nyala	1	1	1	1	1
☐ Common Nyala					
☐ Zambezi Sitatunga					
☐ Forest Sitatunga			1	1	2
☐ East African Sitatunga					
☐ Ssese Islands Sitatunga					
☐ Harnessed Bushbuck					
☐ Nile Bushbuck					
☐ Abyssinian Bushbuck					
☐ Menelik Bushbuck					
☐ East African Bushbuck	1	2	3	3	5
☐ Chobe Bushbuck					
☐ Limpopo Bushbuck					
☐ Cape Bushbuck					

ANIMALS OF AFRICA

- continued -

SABLE, ROAN ANTELOPE	C	B	S	G	D
☐ Common Sable Antelope			1	1	1
☐ Roosevelt Sable Antelope	1	1			
☐ Western Roan Antelope					
☐ Sudan Roan Antelope			1	2	2
☐ East African Roan Antelope					
☐ Southern Roan Antelope					

ORYX	C	B	S	G	D
☐ Kalahari Gemsbok					
☐ Angolan Gemsbok			1	1	1
☐ Burchell's Golden Oryx	1	1			
☐ Beisa Oryx					
☐ Scimitar-Horned Oryx			1	1	1
☐ Fringe-Eared Oryx					

WATERBUCK	C	B	S	G	D
☐ Common Waterbuck (or Ringed)					
☐ Sing-Sing Waterbuck					
☐ E. African Defassa Waterbuck					
☐ Crawshay Defassa Waterbuck	1	1	2	2	3
☐ Angolan Defassa Waterbuck					

LECHWE, KOB, PUKU	C	B	S	G	D
☐ Common Lechwe					
☐ Kafue Flats Lechwe					
☐ Red Lechwe					
☐ Black Lechwe					
☐ Nile Lechwe	1	1	2	2	4
☐ White-Eared Kob					
☐ Uganda Kob					
☐ Central African Kob					
☐ West African Kob					
☐ Puku					

REEDBUCKS	C	B	S	G	D
☐ Common Reedbuck					
☐ Eastern Bohor Reedbuck					
☐ Abyssinian Bohor Reedbuck					
☐ Sudan Bohor Reedbuck					
☐ Nigerian Bohor Reedbuck					
☐ Nagor Reedbuck	1	1	2	2	4
☐ Southern Mountain Reedbuck					
☐ Chanler Mountain Reedbuck					
☐ Western Mountain Reedbuck					
☐ Vaal Rhebok					

WILDEBEESTS	C	B	S	G	D
☐ Black Wildebeest					
☐ Blue Wildebeest					
☐ Cookson Wildebeest					
☐ Nyasa Wildebeest	1	2	3	3	4
☐ White-Bearded Wildebeest					

HARTEBEESTS	C	B	S	G	D
☐ Cape or Red Hartebeest					
☐ Coke Hartebeest					
☐ Jackson's Hartebeest					
☐ Kenya Highland Hartebeest					
☐ Neumann Hartebeest	1	2	3	3	3
☐ Lelwel Hartebeest					
☐ Western Hartebeest					
☐ Swayne Hartebeest					
☐ Lichtenstein Hartebeest					

DAMALISCS	C	B	S	G	D
☐ Korrigum					
☐ Tiang					
☐ Topi					
☐ Tsessebe					
☐ Hirola or Hunter Antelope					
☐ Blesbok	1	2	3	4	4
☐ White Blesbok					
☐ Bontebok					

ANIMALS OF AFRICA

- continued -

IMPALAS	C	B	S	G	D
☐ Southern Impala					
☐ East African Impala	1	1	1	2	2
☐ Angolan or Black-Faced Impala					

GAZELLES	C	B	S	G	D
☐ Southern Grant Gazelle					
☐ Roberts Gazelle					
☐ Northern Grant Gazelle					
☐ Bright Gazelle					
☐ Peters Gazelle (or Tana)					
☐ Soemmerring Gazelle					
☐ Red-Fronted Gazelle (or Korin			1	2	4
☐ Heuglin Gazelle					
☐ Thomson Gazelle					
☐ Mongalla Gazelle					
☐ Sahara Dorcas Gazelle					
☐ Egyptian Dorcas Gazelle					
☐ Eritrean Gazelle					
☐ Isabelline Gazelle					
	1	2			
☐ Kalahari Springbok					
☐ Angolan Springbok					
☐ South African Springbok			2	3	3
☐ Black Springbok					
☐ White Springbok					
☐ Copper Springbok					
	1	2			
☐ Southern Gerenuk			1	1	1
☐ Northern Gerenuk					

PYGMY ANTELOPE	C	B	S	G	D
☐ Klipsringer					
☐ Oribi					
☐ Steenbok	1	2	3	4	5
☐ Cape Grysbok					
☐ Sharpe Grysbok					
☐ Livingstone Suni					
☐ East African Suni					
☐ Zanzibar Suni					
☐ Royal Antelope	1	2	3	4	5
☐ Bates Pygmy Antelope					

DIK-DIKS	C	B	S	G	D
☐ Salt Dik-Dik					
☐ Harar Dik-Dik					
☐ Guenther Dik-Dik			1	2	2
☐ Kirk Dik-Dik					
☐ Damara Dik-Dik					
☐ Phillips Dik-Dik					

BUSH DUIKERS	C	B	S	G	D
☐ Southern Bush Duiker					
☐ Angolan Bush Duiker	1	1	2	2	2
☐ East African Bush Duiker					
☐ Western Bush Duiker					

FOREST DUIKERS	C	B	S	G	D
☐ Gabon Duiker (or White-Bellied)					
☐ Black-Fronted Duiker					
☐ Ogilby Duiker					
☐ Zebra Duiker					
☐ Black Duiker					
☐ Harvey Red Duiker					
☐ Natal Red Duiker		1	2	3	4
☐ Red-Flanked Duiker					
☐ Maxwell Duiker					
☐ Blue Duiker					
☐ Ader Duiker					
☐ Yellow-Backed Duiker					
☐ Abbott Duiker					
☐ Jentink Duiker					
☐ Bay Duiker					
☐ Peters Duiker					
☐ Weyns Duiker					

ANIMALS OF AFRICA

- continued -

SHEEP, GOATS	C	B	S	G	D
☐ Nubian Ibex**	NONE REQUIRED				
☐ Aoudad or Barbary Sheep**					
CHEVROTAINS					
☐ Water Chevrotain	NONE REQUIRED				
HIPPOPOTAMUSES					
☐ Hippopotamus			1	1	1

WILD PIGS	C	B	S	G	D
☐ Warthog			1	1	1
☐ Desert Warthog					
☐ Giant Forest Hog	1	1			
☐ Bushpig			1	1	1
☐ Red River Hog					
☐ Barbary Wild Boar					
CROCODILES					
☐ Nile Crocodile					1

* may be darted
**from native habitat in country of origin
***photo entry only

There is a slightly different entry procedure for SCI Animals of Africa. In most other Inner Circles, you may enter any combination of eligible animals listed to arrive at the required minimum number. For Animals of Africa, you must have taken the specific animals listed in each column to qualify for that particular Inner Circle level. For example: to enter at the Bronze level, 26 animals are required. Under the column heading "Bronze" you will find the animals grouped into categories. The number in the Bronze column tells you how many varieties in that particular group are required. You must have all of the 26 animals listed in that column to qualify for the Bronze Circle.

Note: Nubian ibex and Aoudad (Barbary Sheep) are not required, but if taken in native habitat, can substitute for any other animal. Water chevrotain is not required but can be substituted for any pygmy antelope, dik-dik, or duiker.

INNER CIRCLE AWARDS

ANIMALS OF AFRICA: BOW

Copper: 16 | Bronze: 26 | Silver: 49 | Gold: 61 | Diamond: 80

BIG CATS	C	B	S	G	D
☐ African Lion					
☐ African Leopard				1	2
☐ African Cheetah					
SMALL CATS & AFRICAN CIVET					
☐ Serval					
☐ Caracal					
☐ African Wild Cat					
☐ African Golden Cat					1
☐ African Civet					
☐ Genet Cat***					
☐ Palm Civet					
HYENAS					
☐ Spotted Hyena					
☐ Brown Hyena					1
☐ African Striped Hyena					
THICK-SKINNED GAME					
☐ African Elephant	NONE REQUIRED				
☐ Black Rhinoceros*	NONE REQUIRED				
☐ Southern White Rhinoceros*					
☐ Cape or Southern Buffalo					
☐ Nile Buffalo					
☐ East African Savanna Buffalo					
☐ Central African Savanna Buffalo			1	1	1
☐ West African Savanna Buffalo					
☐ Dwarf Forest Buffalo					

SPIRAL-HORNED ANTELOPE	C	B	S	G	D
☐ Central African Giant Eland					
☐ Western Giant Eland		1	1	2	2
☐ Cape Eland					
☐ Livingstone Eland					
☐ East African Eland					
☐ Western Bongo					
☐ Central African Bongo					1
☐ Eastern Bongo (Kenya)					
☐ Southern Greater Kudu					
☐ Eastern Cape Greater Kudu					
☐ East African Greater Kudu					
☐ Abyssinian Greater Kudu	1	1	2	2	2
☐ Western Greater Kudu					
☐ Lesser Kudu					
☐ Mountain Nyala			1	1	1
☐ Common Nyala					
☐ Zambezi Sitatunga	NONE REQUIRED				
☐ Forest Sitatunga					
☐ East African Sitatunga					
☐ Ssese Islands Sitatunga					
☐ Harnessed Bushbuck					
☐ Nile Bushbuck					
☐ Abyssinian Bushbuck					
☐ Menelik Bushbuck					
☐ East African Bushbuck					
☐ Chobe Bushbuck					
☐ Limpopo Bushbuck	1	2	2	3	3
☐ Cape Bushbuck					

ANIMALS OF AFRICA: BOW

- continued -

SABLE, ROAN ANTELOPE	C	B	S	G	D
☐ Common Sable Antelope					
☐ Roosevelt Sable Antelope					
☐ Western Roan Antelope					
☐ Sudan Roan Antelope			1	2	2
☐ East African Roan Antelope					
☐ Southern Roan Antelope					

ORYX	C	B	S	G	D
☐ Kalahari Gemsbok					
☐ Angolan Gemsbok					
☐ Burchell's Golden Oryx					
☐ Beisa Oryx		1	1	1	1
☐ Scimitar-Horned Oryx					
☐ Fringe-Eared Oryx					

WATERBUCK	C	B	S	G	D
☐ Common Waterbuck (or Ringed)					
☐ Sing-Sing Waterbuck					
☐ E. African Defassa Waterbuck		1	1	2	2
☐ Crawshay Defassa Waterbuck					
☐ Angolan Defassa Waterbuck					

LECHWE, KOB, PUKU	C	B	S	G	D
☐ Common Lechwe					
☐ Kafue Flats Lechwe					
☐ Red Lechwe					
☐ Black Lechwe					
☐ Nile Lechwe				1	2
☐ White-Eared Kob					
☐ Uganda Kob					
☐ Central African Kob					
☐ West African Kob					
☐ Puku					

REEDBUCKS	C	B	S	G	D
☐ Common Reedbuck					
☐ Eastern Bohor Reedbuck					
☐ Abyssinian Bohor Reedbuck					
☐ Sudan Bohor Reedbuck					
☐ Nigerian Bohor Reedbuck					
☐ Nagor Reedbuck		1	1	2	2
☐ Southern Mountain Reedbuck					
☐ Chanler Mountain Reedbuck					
☐ Western Mountain Reedbuck					
☐ Vaal Rhebok					

WILDEBEESTS	C	B	S	G	D
☐ Black Wildebeest					
☐ Blue Wildebeest					
☐ Cookson Wildebeest	1	1	1	2	2
☐ Nyasa Wildebeest					
☐ White-Bearded Wildebeest					

HARTEBEESTS	C	B	S	G	D
☐ Cape or Red Hartebeest					
☐ Coke Hartebeest					
☐ Jackson Hartebeest					
☐ Kenya Highland Hartebeest					
☐ Neumann Hartebeest		1	1	1	2
☐ Lelwel Hartebeest					
☐ Western Hartebeest					
☐ Swayne Hartebeest					
☐ Lichtenstein Hartebeest					

DAMALISCS	C	B	S	G	D
☐ Korrigum					
☐ Tiang					
☐ Topi					
☐ Tsessebe		1	2	3	3
☐ Hirola or Hunter Antelope					
☐ Blesbok					
☐ White Blesbok					
☐ Bontebok					

ANIMALS OF AFRICA: BOW

- continued -

IMPALAS	C	B	S	G	D
☐ Southern Impala					
☐ East African Impala	1	1	1	1	1
☐ Angolan or Black-Faced Impala					

GAZELLES	C	B	S	G	D
☐ Southern Grant Gazelle					
☐ Roberts Gazelle					
☐ Northern Grant Gazelle					
☐ Bright Gazelle					
☐ Peters Gazelle (or Tana)					
☐ Soemmerring Gazelle					
☐ Red-Fronted Gazelle (or Korin)					
☐ Heuglin Gazelle					
☐ Thomson Gazelle					
☐ Mongalla Gazelle					
☐ Sahara Dorcas Gazelle		1	2	2	3
☐ Egyptian Dorcas Gazelle					
☐ Eritrean Gazelle					
☐ Isabelline Gazelle					
☐ Kalahari Springbok					
☐ Angolan Springbok					
☐ South African Springbok					
☐ Black Springbok					
☐ White Springbok					
☐ Copper Springbok					
☐ Southern Gerenuk					
☐ Northern Gerenuk					

PYGMY ANTELOPE	C	B	S	G	D
☐ Klipsringer					
☐ Oribi					
☐ Steenbok		1	1	1	1
☐ Cape Grysbok					
☐ Sharpe Grysbok					
☐ Livingstone Suni					
☐ East African Suni					
☐ Zanzibar Suni					
☐ Royal Antelope		1	1	1	1
☐ Bates Pygmy Antelope					

DIK-DIKS	C	B	S	G	D
☐ Salt Dik-Dik					
☐ Harar Dik-Dik					
☐ Guenther Dik-Dik					
☐ Kirk Dik-Dik	NONE REQUIRED				
☐ Damara Dik-Dik					
☐ Phillips Dik-Dik					

BUSH DUIKERS	C	B	S	G	D
☐ Southern Bush Duiker					
☐ Angolan Bush Duiker		1	1	1	1
☐ East African Bush Duiker					
☐ Western Bush Duiker					

FOREST DUIKERS	C	B	S	G	D
☐ Gabon Duiker (or White-Bellied)					
☐ Black-Fronted Duiker					
☐ Ogilby Duiker					
☐ Zebra Duiker					
☐ Black Duiker					
☐ Harvey Red Duiker					
☐ Natal Red Duiker					
☐ Red-Flanked Duiker	NONE REQUIRED				
☐ Maxwell Duiker					
☐ Blue Duiker					
☐ Ader Duiker					
☐ Yellow-Backed Duiker					
☐ Abbott Duiker					
☐ Jentink Duiker					
☐ Bay Duiker					
☐ Peters Duiker					
☐ Weyns Duiker					

ANIMALS OF AFRICA: BOW

- continued -

SHEEP, GOATS	C	B	S	G	D
☐ Nubian Ibex**	NONE REQUIRED				
☐ Aoudad or Barbary Sheep**					
CHEVROTAINS					
☐ Water Chevrotain	NONE REQUIRED				
HIPPOPOTAMUSES					
☐ Hippopotamus	NONE REQUIRED				

WILD PIGS	C	B	S	G	D
☐ Warthog					
☐ Desert Warthog					
☐ Giant Forest Hog	1	1	1	1	1
☐ Bushpig					
☐ Red River Hog					
☐ Barbary Wild Boar					
CROCODILES					
☐ Nile Crocodile	NONE REQUIRED				

* may be darted
**from native habitat in country of origin
***photo entry only

There is a slightly different entry procedure for SCI Animals of Africa. In most other Inner Circles, you may enter any combination of eligible animals listed to arrive at the required minimum number. For Animals of Africa, you must have taken the specific animals listed in each column to qualify for that particular Inner Circle level. For example: to enter at the Bronze level, 26 animals are required. Under the column heading "Bronze" you will find the animals grouped into categories. The number in the Bronze column tells you how many varieties in that particular group are required. You must have all of the 26 animals listed in that column to qualify for the Bronze Circle.

Note: Nubian ibex and Aoudad (Barbary Sheep) are not required, but if taken in native habitat, can substitute for any other animal. Water chevrotain is not required but can be substituted for any pygmy antelope, dik-dik, or duiker.

INNER CIRCLE AWARDS

ANIMALS OF ASIA

Copper: 6 | Bronze: 9 | Silver: 11 | Gold: 13 | Diamond: 15

BOW: Copper: 2 | Bronze: 3 | Silver: 4 | Gold: 5 | Diamond: 6

- ☐ Eurasian Lynx
- ☐ Eurasian Brown Bear
- ☐ Siberian Brown Bear
- ☐ Kamchatka Brown Bear
- ☐ Amur Brown Bear
- ☐ Mideastern Brown Bear
- ☐ Himalayan Brown Bear
- ☐ Asian Black Bear
- ☐ Gray Wolf
- ☐ Asian Striped Hyena
- ☐ Jackal**
- ☐ Wolverine
- ☐ Feral Yak
- ☐ Forest Buffalo
- ☐ Water Buffalo
- ☐ Indian Water Buffalo
- ☐ Nilgai (or Blue Bull)
- ☐ Gayal
- ☐ Malayan Gaur
- ☐ Four-Horned Antelope (or Chousingha)
- ☐ Arabian Oryx
- ☐ Indian Gazelle (or Chinkara)
- ☐ Kennion Gazelle
- ☐ Arabian Mountain Gazelle
- ☐ Persian Goitered Gazelle
- ☐ Hillier Goitered Gazelle
- ☐ Mongolian Gazelle
- ☐ Tibetan Gazelle (or Goa)
- ☐ Przewalski Gazelle
- ☐ Sand Gazelle
- ☐ Yarkand Goitered Gazelle
- ☐ Blackbuck (or Indian Antelope)
- ☐ Russian Saiga
- ☐ Mishmi Takin
- ☐ Sichuan Takin
- ☐ Golden Takin
- ☐ Anatolian Chamois
- ☐ Eurasian Wild Boar
- ☐ Bearded Pig
- ☐ Caucasian Chamois
- ☐ Himalayan Tahr
- ☐ Bezoar Ibex
- ☐ Hybrid Ibex
- ☐ Sindh Ibex
- ☐ Nubian Ibex
- ☐ Mid-Asian Ibex
- ☐ Himalayan Ibex
- ☐ Siberian Ibex
- ☐ Gobi Ibex
- ☐ Persian Desert Ibex
- ☐ Bukhara Urial
- ☐ Sair Argali
- ☐ Littledale Argali
- ☐ Gansu Argali
- ☐ Altay Argali
- ☐ Hangay Argali
- ☐ Gobi Argali
- ☐ Marco Polo Argali
- ☐ Marco Polo Argali (Morph)
- ☐ Karaganda Argali
- ☐ Kara Tau Argali
- ☐ Kuruktag Argali
- ☐ Tibetan Argali
- ☐ Tian Shan Argali
- ☐ Severtzov Argali
- ☐ Hume Argali
- ☐ Indochinese Banteng
- ☐ West Caucasian Tur
- ☐ Mid-Caucasian Tur
- ☐ East Caucasian Tur

Continued on next page.

ANIMALS OF ASIA

- continued -

- ☐ Astor Markhor
- ☐ Bukharan Markhor
- ☐ Kashmir Markhor
- ☐ Kabul Markhor
- ☐ Sulaiman Markhor
- ☐ Konya Mouflon*
- ☐ Armenian Mouflon
- ☐ Esfahan Mouflon
- ☐ Laristan Mouflon
- ☐ Shiraz Mouflon
- ☐ Transcaspian Urial
- ☐ Afghan Urial
- ☐ Blanford Urial
- ☐ Punjab Urial
- ☐ Himalayan Blue Sheep
- ☐ Kerman Sheep
- ☐ Red Sheep
- ☐ Chinese Blue Sheep
- ☐ Dwarf Blue Sheep
- ☐ Chukotka Snow Sheep
- ☐ Kamchatka Snow Sheep
- ☐ Putorana Snow Sheep
- ☐ Koryak Snow Sheep
- ☐ Okhotsk Snow Sheep
- ☐ Kolyma Snow Sheep
- ☐ Yakutia Snow Sheep
- ☐ Mideastern Red Deer (or Maral)
- ☐ Water Deer
- ☐ Gansu Deer
- ☐ Red Deer/Wapiti Hybrid
- ☐ Tian Shan Wapiti (or Maral)
- ☐ Altai Wapiti
- ☐ Alashan Wapiti
- ☐ Manchurian Wapiti (or Maral)
- ☐ White-Lipped Deer (or Thorold
- ☐ Deer)
- ☐ Manchurian Sika Deer
- ☐ Indian Sambar
- ☐ Indo-Chinese Sambar
- ☐ Philippine Sambar
- ☐ Axis Deer (or Chital)
- ☐ Indian Hog Deer (or Para)
- ☐ European Roe Deer
- ☐ Siberian Roe Deer
- ☐ Chinese Roe Deer
- ☐ Mouse Deer
- ☐ European Moose
- ☐ Yakutia Moose
- ☐ Chukotka Moose
- ☐ Amur Moose
- ☐ Reindeer
- ☐ Indian Muntjac
- ☐ Reeves Muntjac
- ☐ Asian Wild Cat
- ☐ Malayan

*may be darted
**photo entry only

INNER CIRCLE AWARDS

ANIMALS OF EUROPE

Copper: 6 | Bronze: 9 | Silver: 11 | Gold: 13 | Diamond: 16

BOW: Copper: 3 | Bronze: 4 | Silver: 5 | Gold: 6 | Diamond: 8

- ☐ Eurasian Lynx
- ☐ Eurasian Brown Bear
- ☐ Gray Wolf
- ☐ European Bison
- ☐ Russian Saiga
- ☐ Pyrenean Chamois
- ☐ Cantabrian Chamois
- ☐ Alpine Chamois
- ☐ Balkan Chamois
- ☐ Carpathian Chamois
- ☐ Chartreuse Chamois
- ☐ Lower Tatra Chamois
- ☐ Kri-Kri Ibex
- ☐ Gredos Ibex
- ☐ Beceite Ibex
- ☐ S.E. Spanish Ibex
- ☐ Ronda Ibex
- ☐ Reindeer
- ☐ Eurasian Wild Boar
- ☐ Himalayan Tahr
- ☐ Golden Jackal (Europe)
- ☐ Balearean Goat
- ☐ Central European Mouflon
- ☐ Iberian Mouflon
- ☐ English Red Deer
- ☐ European Red Deer
- ☐ Norwegian Red Deer
- ☐ Iberian Red Deer
- ☐ Scottish Red Deer
- ☐ Barasingha
- ☐ European Fallow Deer
- ☐ European Roe Deer
- ☐ Black European Roe Deer
- ☐ Siberian Roe Deer
- ☐ European Moose (Palmated)
- ☐ Feral Goat
- ☐ Aoudad or Barbary Sheep
- ☐ Dalmatian Wild Sheep
- ☐ Soay Sheep
- ☐ Racka Sheep
- ☐ Feral Sheep
- ☐ Multihorned Sheep
- ☐ Wapiti (or Maral)
- ☐ Manchurian Sika Deer
- ☐ Japanese Sika Deer
- ☐ Hog Deer
- ☐ Pere David Deer
- ☐ White-Tailed Deer
- ☐ Reeves Muntjac
- ☐ Water Deer
- ☐ Axis Deer
- ☐ European Wildcat
- ☐ European Fox
- ☐ Water Buffalo
- ☐ Wolverine

INNER CIRCLE AWARDS

ANIMALS OF NORTH AMERICA

Copper: 7 | Bronze: 12 | Silver: 20 | Gold: 27 | Diamond: 32

	C	B	S	G	D
CATS					
☐ Jaguar					
☐ Cougar (or Puma, or Mtn. Lion)		1	1	2	2
☐ Canada Lynx					
☐ Bobcat					
BEARS					
☐ Alaska Brown Bear					
☐ Commonn Grizzly Bear					
☐ Barren Ground Grizzly Bear					
☐ Polar Bear	1	1	2	3	3
☐ Continental (Inland) Black Bear					
☐ Coastal Pacific Black Bear					
☐ Glacier Black Bear					
WOLVES & WOLVERINES					
☐ Gray Wolf					
☐ Wolverine					1
WALRUS					
☐ Atlantic Walrus	NONE REQUIRED				
☐ Pacific Walrus					
BISON & MUSKOX					
☐ American Bison					
☐ Wood Bison					
☐ Barren Ground Muskox		1	1	2	2
☐ Greenland Muskox					
WILD GOATS					
☐ American Mountain Goat			1	1	1
WILD SHEEP					
☐ Fannin Sheep			1	2	3

	C	B	S	G	D
☐ Dall Sheep					
☐ Stone Sheep					
☐ Rocky Mountain Bighorn Sheep					
☐ N. Baja Desert Bighorn Sheep			1	2	3
☐ Mexican Desert Bighorn Sheep					
☐ S. Baja Desert Bighorn Sheep					
☐ Nelson Desert Bighorn Sheep					
☐ California Bighorn Sheep					
PRONGHORNS					
☐ Pronghorn	1	1	1	1	1
ELK					
☐ Rocky Mountain Elk					
☐ Roosevelt Elk	1	1	2	2	2
☐ Tule Elk					
MOOSE					
☐ Alaska-Yukon Moose					
☐ Western Canada Moose	1	1	2	2	3
☐ Eastern Canada Moose					
☐ Shiras Moose					
CARIBOU					
☐ Alaska-Yukon B.G. Caribou					
☐ Central Canada B.G. Caribou					
☐ Arctic Islands Caribou					
☐ Mountain Caribou	1	2	3	3	4
☐ Quebec-Labrador Caribou					
☐ Woodland Caribou					
☐ Greenland Caribou					

ANIMALS OF NORTH AMERICA

- continued -

MULE & BLACK-TAILED DEER	C	B	S	G	D
☐ Rocky Mountain Mule Deer					
☐ Desert Mule Deer					
☐ Tiburon Island Mule Deer					
☐ Crooki Mule Deer	1	2	3	4	4
☐ Columbia Black-Tailed Deer					
☐ Sitka Black-Tailed Deer					
☐ Baja Black-Tailed Deer					
☐ Vanc. Island Black-Tailed Deer					

WHITE-TAILED DEER	C	B	S	G	D
☐ Northwestern White-Tailed Deer					
☐ Northeastern White-Tailed Deer					
☐ Southeastern White-Tailed Deer					
☐ Texas White-Tailed Deer					
☐ Midwestern White-Tailed Deer					
☐ Anticosti White-Tailed Deer					
☐ Coues White-Tailed Deer					
☐ Mex. Gulf Coast W. Tailed Deer	1	2	3	4	5
☐ Mex. Pacific Coast White-Tailed Deer					
☐ Mex. Central Plateau White-Tailed Deer					
☐ Mex. Texanus White-Tailed Deer					
☐ Cent. American White-Tailed Deer					
☐ Columbia White-Tailed Deer					
☐ Carmen Mtn. White-Tailed Deer					

BROCKET DEER	C	B	S	G	D
☐ Red Brocket Deer	NONE REQUIRED				
☐ Yucatan Gray-Brown Brocket Deer					

PECCARIES	C	B	S	G	D
☐ Collared Peccary (or Javelina)				1	1
☐ White-Lipped Peccary					

ALLIGATOR	C	B	S	G	D
☐ American Alligator	NONE REQUIRED				

Note: The Red Brocket and Gray-Brown Brocket Deer are not required but can be subsituted for any Mule, Black-Tailed, or White-Tailed Deer. American Alligator is not required but can be substituted for any other animal. Atlantic walrus is not required but can be substituted for Gray Wolf or Wolverine.

ANIMALS OF NORTH AMERICA: BOW

Copper: 5 | Bronze: 6 | Silver: 13 | Gold: 18 | Diamond: 28

	C	B	S	G	D
CATS					
☐ Jaguar					
☐ Cougar (or Puma, or Mtn. Lion)			1	1	2
☐ Canada Lynx					
☐ Bobcat					
BEARS					
☐ Alaska Brown Bear					
☐ Common Grizzly Bear					
☐ Barren Ground Grizzly Bear					
☐ Polar Bear	1	1	1	2	3
☐ Continental (Inland) Black Bear					
☐ Coastal Pacific Black Bear					
☐ Glacier Black Bear					
WOLVES & WOLVERINES					
☐ Gray Wolf	NONE REQUIRED				
☐ Wolverine					
WALRUS					
☐ Atlantic Walrus	NONE REQUIRED				
☐ Pacific Walrus					
BISON & MUSKOX					
☐ American Bison					
☐ Wood Bison					
☐ Barren Ground Muskox				1	2
☐ Greenland Muskox					
WILD GOATS					
☐ American Mountain Goat					1
WILD SHEEP					
☐ Fannin Sheep			1	2	3

	C	B	S	G	D
☐ Dall Sheep					
☐ Stone Sheep					
☐ Rocky Mountain Bighorn Sheep					
☐ N. Baja Desert Bighorn Sheep			1	2	3
☐ Mexican Desert Bighorn Sheep					
☐ S. Baja Desert Bighorn Sheep					
☐ Nelson Desert Bighorn Sheep					
☐ California Bighorn Sheep					
PRONGHORNS					
☐ Pronghorn	1	1	1	1	1
ELK					
☐ Rocky Mountain Elk					
☐ Roosevelt Elk		1	1	1	2
☐ Tule Elk					
MOOSE					
☐ Alaska-Yukon Moose					
☐ Western Canada Moose			1	2	3
☐ Eastern Canada Moose					
☐ Shiras Moose					
CARIBOU					
☐ Alaska-Yukon B.G. Caribou					
☐ Central Canada B.G. Caribou					
☐ Arctic Islands Caribou	1	1	2	2	3
☐ Mountain Caribou					
☐ Quebec-Labrador Caribou					
☐ Woodland Caribou					
☐ Greenland Caribou					

ANIMALS OF NORTH AMERICA: BOW

- continued -

MULE & BLACK-TAILED DEER	C	B	S	G	D
☐ Rocky Mountain Mule Deer					
☐ Desert Mule Deer					
☐ Tiburon Island Mule Deer					
☐ Crooki Mule Deer	1	1	2	2	3
☐ Columbia Black-Tailed Deer					
☐ Sitka Black-Tailed Deer					
☐ Baja Black-Tailed Deer					
☐ Vanc. Island Black-Tailed Deer					

WHITE-TAILED DEER	C	B	S	G	D
☐ Northwestern White-Tailed Deer					
☐ Northeastern White-Tailed Deer					
☐ Southeastern White-Tailed Deer					
☐ Texas White-Tailed Deer					
☐ Midwestern White-Tailed Deer					
☐ Anticosti White-Tailed Deer					
☐ Coues White-Tailed Deer					
☐ Mex. Gulf Coast White-Tailed Deer	1	1	2	3	4
☐ Mex. Pacific Coast White-Tailed Deer					
☐ Mex. Central Plateau White-Tailed Deer					
☐ Mex. Texanus White-Tailed Deer					
☐ Cent. American White-Tailed Deer					
☐ Columbia White-Tailed Deer					
☐ Carmen Mtn. White-Tailed Deer					

BROCKET DEER	C	B	S	G	D
☐ Red Brocket Deer	NONE REQUIRED				
☐ Yucatan Gray-Brown Brocket Deer					

PECCARIES	C	B	S	G	D
☐ Collared Peccary (or Javelina)			1	1	1
☐ White-Lipped Peccary					

ALLIGATOR	C	B	S	G	D
☐ American Alligator	NONE REQUIRED				

Note: The Red Brocket and Gray-Brown Brocket Deer are not required but can be subsituted for any Mule, Black-Tailed, or White-Tailed Deer. American Alligator is not required but can be substituted for any other animal. Atlantic walrus is not required but can be substituted for Gray Wolf or Wolverine.

ANIMALS OF SOUTH AMERICA

Copper: 4 | Bronze: 6 | Silver: 8 | Gold: 10 | Diamond: 11

BOW: Copper: 3 | Bronze: 4 | Silver: 5 | Gold: 6 | Diamond: 8

- ☐ S. Am. White-Tailed Deer
- ☐ S. Am. Mtn. White-Tailed Deer
- ☐ S. Am. Coastal White-Tailed Deer
- ☐ Northern Pudu
- ☐ Red Deer
- ☐ Axis Deer
- ☐ European Fallow Deer
- ☐ Pere David Deer
- ☐ Gray-Brown Brocket Deer
- ☐ Red Brocket Deer
- ☐ Collared Peccary
- ☐ White-Lipped Peccary
- ☐ Capybara
- ☐ Water Buffalo
- ☐ Blackbuck
- ☐ Alpine Ibex
- ☐ Hybrid Ibex
- ☐ Feral Goat
- ☐ European Mouflon
- ☐ Hybrid Sheep
- ☐ Multi-Horned Sheep
- ☐ Feral Boar
- ☐ Fox
- ☐ Jaguar (darted)
- ☐ Cougar (or Puma)
- ☐ Common Spectacled Caiman

ANIMALS OF SOUTH PACIFIC

Copper: 4 | Bronze: 6 | Silver: 8 | Gold: 10 | Diamond: 12

BOW: Copper: 3 | Bronze: 4 | Silver: 5 | Gold: 6 | Diamond: 8

- ☐ Banteng
- ☐ Water Buffalo
- ☐ Feral Ox
- ☐ Blackbuck
- ☐ Chamois
- ☐ Himalayan Tahr
- ☐ Feral Goat
- ☐ Arapawa Sheep
- ☐ Sambar
- ☐ Wapiti
- ☐ Sika Deer
- ☐ Red Deer
- ☐ Javan Rusa Deer
- ☐ Moluccan Rusa Deer
- ☐ Axis Deer
- ☐ Hog Deer
- ☐ European Fallow Deer
- ☐ White-Tailed Deer
- ☐ Feral Boar

ANTLERED GAME OF THE AMERICAS

Copper: 7 | Bronze: 12 | Silver: 16 | Gold: 21 | Diamond: 23

BOW: Copper: 4 | Bronze: 6 | Silver: 8 | Gold: 10 | Diamond: 12

- ☐ Rocky Mountain Elk
- ☐ Roosevelt Elk
- ☐ Tule Elk
- ☐ Alaska-Yukon Moose
- ☐ Western Canada Moose
- ☐ Eastern Canada Moose
- ☐ Shiras Moose
- ☐ Alaska-Yukon Barren Ground Caribou
- ☐ Central Canadian Barren Ground Caribou
- ☐ Arctic Islands Caribou
- ☐ Mountain Caribou
- ☐ Quebec-Labrador Caribou
- ☐ Woodland Caribou
- ☐ Greenland Caribou
- ☐ Rocky Mountain Mule Deer
- ☐ Desert Mule Deer
- ☐ Crooki Mule Deer
- ☐ Tiburon Island Mule Deer
- ☐ Columbia Black-Tailed Deer
- ☐ Baja Black-Tailed Deer
- ☐ Sitka Black-Tailed Deer
- ☐ Vancouver Island Black-Tailed Deer
- ☐ N.W. White-Tailed Deer
- ☐ N.E. White-Tailed Deer
- ☐ S.E. White-Tailed Deer
- ☐ Texas White-Tailed Deer
- ☐ Midwestern White-Tailed Deer
- ☐ Anticosti White-Tailed Deer
- ☐ Coues White-Tailed Deer
- ☐ Carmen Mtn. White-Tailed Deer
- ☐ Mex. Gulf Coast White-Tailed Deer
- ☐ Mex. Cent. Plateau White-Tailed Deer
- ☐ Mex. Pac. Coast White-Tailed Deer
- ☐ Mex. Tex. White-Tailed Deer
- ☐ Central American White-Tailed Deer
- ☐ S. Am. Coastal White-Tailed Deer
- ☐ S. Am. White-Tailed Deer
- ☐ S. Am. Mtn. White-Tailed Deer
- ☐ Columbia White-Tailed Deer
- ☐ Red Brocket Deer (N. Am.)
- ☐ Red Brocket Deer (S. Am.)
- ☐ Yucatan Gray-Brown Brocket Deer (N. Am.)
- ☐ Gray-Brown Brocket Deer (S. Am.)
- ☐ Northern Pudu

ANTLERED GAME OF THE WORLD

Copper: 12 | Bronze: 18 | Silver: 24 | Gold: 30 | Diamond: 36

BOW: Copper: 4 | Bronze: 8 | Silver: 12 | Gold: 16 | Diamond: 20

- ☐ Axis Deer
- ☐ Hog Deer
- ☐ European Fallow Deer
- ☐ Pere David Deer
- ☐ Black European Roe Deer
- ☐ European Roe Deer
- ☐ Siberian Roe Deer
- ☐ Moose
- ☐ Caribou
- ☐ Reindeer
- ☐ Mule Deer
- ☐ Scottish Red Deer
- ☐ Iberian Red Deer
- ☐ Mideastern Red Deer (or Maral)
- ☐ Red Deer/Wapiti Hybrid
- ☐ Gansu Deer
- ☐ Rocky Mountain Elk
- ☐ Roosevelt Elk
- ☐ Tule Elk
- ☐ Wapiti
- ☐ White-Lipped or Thorold Deer
- ☐ Black-Tailed Deer
- ☐ White-Tailed Deer
- ☐ Northern Pudu
- ☐ Red Brocket Deer (N. Am.)
- ☐ Red Brocket Deer (S. Am.)
- ☐ Yuc. Gray-Brown Brocket
- ☐ Gray-Brown Brocket (S. Am.)
- ☐ Indian Muntjac
- ☐ Reeves Muntjac
- ☐ West China Tufted Deer
- ☐ Philippine Sambar
- ☐ Barasingha
- ☐ Eld Deer (Brow-Antlered)
- ☐ Sika Deer
- ☐ Thai Brow-Antlered Deer
- ☐ Sambar
- ☐ Rusa Deer

INNER CIRCLE AWARDS

DESERT GAME OF THE WORLD

Copper: 12 | Bronze: 13 | Silver: 15 | Gold: 17 | Diamond: 22

BOW: Copper: 6 | Bronze: 8 | Silver: 10 | Gold: 12 | Diamond: 14

AFRICA

- ☐ Kalahari Gemsbok
- ☐ Angolan Gemsbok
- ☐ Blackbuck
- ☐ Beisa Oryx
- ☐ Fringe-Eared Oryx
- ☐ Scimitar-Horned Oryx
- ☐ Soemmering Gazelle
- ☐ Red-Fronted Gazelle (or Korin)
- ☐ Heuglin Gazelle
- ☐ Sahara Dorcas Gazelle
- ☐ Eritrean Gazelle
- ☐ Isabelline Gazelle
- ☐ Thomson Gazelle
- ☐ Roberts Gazelle
- ☐ Northern Grant Gazelle
- ☐ Southern Grant Gazelle
- ☐ Dama Gazelle
- ☐ Addax
- ☐ Nubian Ibex
- ☐ Kalahari Springbok
- ☐ Angolan Springbok
- ☐ South African Springbok
- ☐ Copper Springbok
- ☐ Black Springbok
- ☐ White Springbok
- ☐ Southern Gerenuk
- ☐ Northern Gerenuk
- ☐ Salt Dik-Dik
- ☐ Harar Dik-Dik
- ☐ Kirk Dik-Dik
- ☐ Damara Dik-Dik
- ☐ Guenther Dik-DIk
- ☐ Philips Dik-Dik
- ☐ Aoudad or Barbary Sheep*
- ☐ Burchell's Golden Oryx

NORTH AMERICA (cont.)

- ☐ North Baja Desert Bighorn Sheep
- ☐ Mexican Desert Bighorn Sheep
- ☐ South Baja Desert Bighorn Sheep
- ☐ Nelson Desert Bighorn Sheep
- ☐ Pronghorn Antelope
- ☐ Desert Mule Deer
- ☐ Crooki Mule Deer
- ☐ Tiburon Island Mule Deer
- ☐ Coues White-Tailed Deer
- ☐ Mex. Gulf Coast White-Tailed Deer
- ☐ Mex. Pacific Coast White-Tailed Deer
- ☐ Mex. Cent. Plateau White-Tailed Deer
- ☐ Mex. Tex. White-Tailed Deer
- ☐ Carmen Mountain White-Tailed Deer
- ☐ Collared Peccary or Javelina
- ☐ Baja Black-Tailed Deer

INTRODUCED ANIMALS OF N. AMERICA

- ☐ Gemsbok
- ☐ Beisa Oryx
- ☐ Fringe-Eared Oryx
- ☐ Scimitar-Horned Oryx
- ☐ Arabian Oryx
- ☐ Grant Gazelle
- ☐ Addax
- ☐ Thomson Gazelle
- ☐ Dorcas Gazelle
- ☐ Dama Gazelle
- ☐ Goitered Gazelle
- ☐ Springbok
- ☐ Blackbuck
- ☐ Aoudad or Barbary Sheep
- ☐ Nubian Ibex
- ☐ Bezoar or Persian Ibex*

DESERT GAME OF THE WORLD

- continued -

ASIA

- ☐ Four-Horned Antelope (or Chousingha)
- ☐ Blackbuck or Indian Antelope
- ☐ Persian Desert Ibex
- ☐ Sindh Ibex
- ☐ Gobi Ibex
- ☐ Blanford Urial
- ☐ Indian Gazelle (or Chinkara)
- ☐ Kennion Gazelle
- ☐ Persian Goitered Gazelle
- ☐ Hillier Goitered Gazelle
- ☐ Mongolian Gazelle
- ☐ Tibetan Gazelle
- ☐ Przewalski Gazelle
- ☐ Yarkand Goitered Gazelle
- ☐ Gobi Argali
- ☐ Arabian Mountain Gazelle
- ☐ Sand Gazelle
- ☐ Arabian Oryx

SOUTH PACIFIC

- ☐ Blackbuck
- ☐ Feral Ox

*only free range

Only 4 allowed from introduced categories, all others must be free range.
Some introduced species may require USFWS take permit.

CHAMOIS OF THE WORLD

Copper: 2 | Bronze: 3 | Silver: 4 | Gold: 5 | Diamond: 6

BOW: Copper: 1 | Bronze: 2 | Silver: 2 | Gold: 3 | Diamond: 3

- ☐ Pyrenean Chamois
- ☐ Cantabrian Chamois
- ☐ Alpine Chamois
- ☐ Balkan Chamois
- ☐ Carpathian Chamois
- ☐ Anatolian Chamois
- ☐ Caucasian Chamois
- ☐ Chamois (South Pacific)
- ☐ Lower Tatra Chamois
- ☐ Chartreuse Chamois

GAZELLES OF THE WORLD

Copper: 4 | Bronze: 5 | Silver: 7 | Gold: 9 | Diamond: 11

BOW: Copper: 3 | Bronze: 4 | Silver: 5 | Gold: 6 | Diamond: 8

- ☐ Southern Grant Gazelle
- ☐ Roberts Gazelle
- ☐ Northern Grant Gazelle
- ☐ Bright Gazelle
- ☐ Peters Gazelle (or Tana)
- ☐ Soemmerring Gazelle
- ☐ Red-Fronted Gazelle (or Korin)
- ☐ Heuglin Gazelle
- ☐ Thomson Gazelle
- ☐ Mongalla Gazelle
- ☐ Dorcas Gazelle
- ☐ Sahara Dorcas Gazelle
- ☐ Egyptian Dorcas Gazelle
- ☐ Eritrean Gazelle
- ☐ Isabelline Gazelle
- ☐ Springbok (N. Am. Intro.)
- ☐ Kalahari Springbok
- ☐ Angolan Springbok
- ☐ South African Springbok
- ☐ Black Springbok
- ☐ White Springbok
- ☐ Copper Springbok
- ☐ Indian Gazelle (or Chinkara)
- ☐ Kennion Gazelle
- ☐ Persian Goitered Gazelle
- ☐ Yarkand Goitered Gazelle
- ☐ Hillier Goitered Gazelle
- ☐ Mongolian Gazelle
- ☐ Tibetan Gazelle (or Goa)
- ☐ Przewalski Gazelle
- ☐ Dama Gazelle
- ☐ Goitered Gazelle
- ☐ Grant Gazelle
- ☐ Sand Gazelle
- ☐ Southern Gerenuk
- ☐ Northern Gerenuk
- ☐ Blackbuck
- ☐ Arabian Mountain Gazelle

Only 3 allowed from introduced categories, all others must be free range.

GLOBAL HUNTING AWARD

Copper: 2 Continents | Bronze: 3 Continents | Silver: 4 Continents
Gold: 5 Continents | Diamond: 6 Continents

CONTINENTS	MINIMUM SPECIES	BOW MINIMUM SPECIES
Africa (Native)	17	5
North America (Native or Introduced)	13	11
South America (Native or Introduced)	4	3
Europe (Native or Introduced)	6	3
Asia (Native)	6	2
South Pacific (Introduced)	4	3

HUNTING ACHIEVEMENT AWARD

MEDALLION	MINIMUM SPECIES	BOW MINIMUM SPECIES
Copper	10	5
Bronze	30	15
Silver	70	35
Gold	100	50
Diamond	125	65

No more than one entry from each Record Book species will be counted.

IBEX OF THE WORLD

Copper: 2 | Bronze: 3 | Silver: 4 | Gold: 5 | Diamond: 6

BOW: Copper: 1 | Bronze: 2 | Silver: 3 | Gold: 4 | Diamond: 5

- ☐ Asian Ibex
- ☐ Hybrid Ibex
- ☐ Alpine Ibex
- ☐ Kri Kri Ibex
- ☐ Bezoar Ibex
- ☐ Persian Ibex
- ☐ Gredos Ibex
- ☐ Beceite Ibex
- ☐ Ronda Ibex
- ☐ S.E. Spanish Ibex
- ☐ Nubian Ibex
- ☐ Siberian Ibex
- ☐ Gobi Ibex
- ☐ Mid-Asian Ibex
- ☐ Himalayan ibex
- ☐ Sindh Ibex
- ☐ Mid-Asian Pamir Ibex

Only 2 allowed from introduced/estate categories, all others must be free range.

INTRODUCED ANIMALS OF AFRICA

Copper: 4 | Bronze: 6 | Silver: 8 | Gold: 11 | Diamond: 14

BOW: Copper: 3 | Bronze: 4 | Silver: 5 | Gold: 6 | Diamond: 8

- ☐ European Fallow Deer
- ☐ Pere David Deer
- ☐ Axis Deer
- ☐ Hog Deer
- ☐ Blackbuck
- ☐ European Red Deer
- ☐ Javan Rusa Deer
- ☐ Water Buffalo
- ☐ American Bison
- ☐ Common Lechwe
- ☐ Feral Goat
- ☐ Addax*
- ☐ African Lion (South Africa)**
- ☐ Himalayan Tahr
- ☐ Bongo*
- ☐ Arabian Oryx
- ☐ Scimitar-Horned Oryx*
- ☐ Burchell's Golden Oryx*
- ☐ Feral Boar
- ☐ Multi-Horned Sheep
- ☐ European Mouflon Sheep
- ☐ Aoudad or Barbary Sheep*

*non-indigenous

**Per the SCI captive-bred lion policy, captive-bred African Lions taken in South Africa will only be accepted if taken prior to February of 2018 or CITES Export/USFWS Permit showing harvest was a Wild Managed Lion.

INTRODUCED ANIMALS OF NORTH AMERICA

Copper: 6 | Bronze: 9 | Silver: 12 | Gold: 15 | Diamond: 18

BOW: Copper: 6 | Bronze: 9 | Silver: 12 | Gold: 15 | Diamond: 18

- ☐ Water Buffalo
- ☐ European Bison
- ☐ Watusi
- ☐ Nilgai
- ☐ Common Eland
- ☐ Bongo
- ☐ Greater Kudu
- ☐ Common Nyala
- ☐ Sitatunga
- ☐ Sable Antelope
- ☐ Roan Antelope
- ☐ Gemsbok
- ☐ Beisa Oryx
- ☐ Scimitar-Horned Oryx
- ☐ Arabian Oryx*
- ☐ Addax
- ☐ Waterbuck
- ☐ Common Lechwe*
- ☐ Nile Lechwe
- ☐ Black Wildebeest
- ☐ Blue Wildebeest
- ☐ White-Bearded Wildebeest
- ☐ Blesbok
- ☐ Impala
- ☐ Grant Gazelle
- ☐ Dama Gazelle
- ☐ Thomson Gazelle
- ☐ Dorcas Gazelle
- ☐ Goitered Gazelle
- ☐ Springbok
- ☐ Blackbuck
- ☐ Chamois
- ☐ Himalayan Tahr
- ☐ Bezoar/Persian Ibex
- ☐ Alpine Ibex
- ☐ Nubian Ibex
- ☐ Asian Ibex
- ☐ Hybrid Ibex
- ☐ West-Caucasian Tur
- ☐ Markhor
- ☐ Feral Goat
- ☐ Chiltan Wild Goat
- ☐ Aoudad or Barbary Sheep
- ☐ European Mouflon
- ☐ Yak
- ☐ Armenian Mouflon
- ☐ Corsican Sheep
- ☐ Red Sheep
- ☐ Hybrid Sheep
- ☐ Texas Dall Sheep
- ☐ Hawaiian Black Sheep
- ☐ Multi-Horned Sheep
- ☐ Chinese Blue Sheep
- ☐ Red Deer
- ☐ Barasingha*
- ☐ Brow-Antlered or Eld Deer*
- ☐ Sika Deer
- ☐ Sambar
- ☐ Axis Deer
- ☐ Hog Deer
- ☐ European Fallow Deer
- ☐ Pere David Deer
- ☐ White-Lipped (Thorold Deer)
- ☐ Rusa Deer
- ☐ Reindeer
- ☐ Indian Muntjac
- ☐ Reeves Muntjac
- ☐ Feral Boar
- ☐ Transcaspian Urial

*Requires US Fish and Wildlife Service Take Permit.

MOUNTAIN GAME OF THE WORLD

LEVEL	MINIMUM SPECIES	BOW MINIMUM SPECIES
Copper	5 (2 Sheep, 3 Goats)	4 (2 Sheep, 2 Goats)
Bronze	10 (4 Sheep, 6 Goats)	6 (3 Sheep, 3 Goats)
Silver	15 (6 Sheep, 9 Goats)	8 (4 Sheep, 4 Goats)
Gold	21 (9 Sheep, 12 Goats)	10 (5 Sheep, 5 Goats)
Diamond	24 (12 Sheep, 12 Goats)	12 (6 Sheep, 6 Goats)

To reach Diamond level, North American Sheep Milestone is required.

SHEEP

- ☐ Sair Argali
- ☐ Littledale Argali
- ☐ Gansu Argali
- ☐ Kuruktag Argali
- ☐ Tibetan Argali
- ☐ Altay Argali
- ☐ Gobi Argali
- ☐ Marco Polo Argali
- ☐ Marco Polo Argali (Morph)
- ☐ Tian Shan Argali
- ☐ Severtzov Argali
- ☐ Hangay Argali
- ☐ Karaganda Argali
- ☐ Hume Argali
- ☐ Kara Tau Argali
- ☐ Putorana Snow Sheep
- ☐ Koryak Snow Sheep
- ☐ Okhotsk Snow Sheep
- ☐ Chukotka Snow Sheep
- ☐ Kolyma Snow Sheep
- ☐ Yakutia Snow Sheep
- ☐ Kamchatka Snow Sheep
- ☐ Dwarf Blue Sheep
- ☐ Himalayan Blue Sheep
- ☐ Chinese Blue Sheep
- ☐ Transcaspian Urial
- ☐ Punjab Urial
- ☐ Esfahan Urial
- ☐ Afghan Urial
- ☐ Ladakh Urial
- ☐ Blanford Urial
- ☐ Bukhara Urial
- ☐ Laristan Mouflon
- ☐ Central European Mouflon
- ☐ Armenian Mouflon
- ☐ Esfahan Mouflon
- ☐ Iberian Mouflon
- ☐ Konya Mouflon
- ☐ Shiraz Mouflon
- ☐ Red Sheep
- ☐ Kerman Sheep
- ☐ Aoudad or Barbary Sheep
- ☐ Rocky Mountain Bighorn Sheep
- ☐ California Bighorn Sheep
- ☐ North Baja Desert Bighorn Sheep
- ☐ South Baja Desert Bighorn Sheep
- ☐ Mexican Desert Bighorn Sheep
- ☐ Nelson Desert Bighorn Sheep
- ☐ Dall Sheep
- ☐ Fannin Sheep
- ☐ Stone Sheep

GOATS

- ☐ Carpathian Chamois
- ☐ Anatolian Chamois
- ☐ Caucasian Chamois
- ☐ Alpine Chamois
- ☐ Cantabrian Chamois
- ☐ Pyrenean Chamois
- ☐ Balkan Chamois
- ☐ Chamois (New Zealand)
- ☐ Chartreuse Chamois
- ☐ Lower Tatra Chamois
- ☐ Bukharan Markhor
- ☐ Kashmir Markhor
- ☐ Kabul Markhor
- ☐ Astor Markhor
- ☐ Sulaiman Markhor
- ☐ Mid-Caucasian Tur
- ☐ West Caucasian Tur
- ☐ East Caucasian Tur
- ☐ Siberian Ibex (Allay)
- ☐ Bezoar Ibex
- ☐ Nubian Ibex
- ☐ Sindh Ibex
- ☐ Mid-Asian Ibex
- ☐ Gobi Ibex
- ☐ Himalayan Ibex
- ☐ Gredos Ibex
- ☐ Alpine Ibex
- ☐ Mid-Asian Pamir Ibex

MOUNTAIN GAME OF THE WORLD

- continued -

GOATS (cont.)

- ☐ Beceite Ibex
- ☐ Ronda Ibex
- ☐ Southeastern Spanish Ibex
- ☐ Kri-Kri Ibex
- ☐ Persian Ibex
- ☐ Himalayan Tahr
- ☐ New Zealand Tahr
- ☐ Nilgiri Tahr
- ☐ Himalayan Goral
- ☐ Himalayan Serow
- ☐ Golden Takin
- ☐ Mishmi Takin
- ☐ Sichuan Takin
- ☐ Chiltan Wild Goat
- ☐ American Mountain Goat
- ☐ Balaerean Goat

MULTIPLE METHODS

Muzzleloader | Handgun | Bow | Crossbow | Rifle | Shotgun | Airgun

As of 2018 this award applies towards all Cumulative Awards.

LEVEL	# OF METHODS	# OF SPECIES EACH METHOD	# OF ENTRIES
Copper	2	4	8
Bronze	3	4	12
Silver	3	5	15
Gold	4	5	20
Diamond	4	6	24

PIGS AND PECCARIES OF THE WORLD

Copper: 3 | Bronze: 4 | Silver: 5 | Gold: 6 | Diamond: 7

BOW: Copper: 2 | Bronze: 3 | Silver: 4 | Gold: 5 | Diamond: 6

- ☐ Bearded Pig
- ☐ Desert Warthog
- ☐ Banded Pig
- ☐ Warthog
- ☐ Giant Forest Hog
- ☐ Bushpig
- ☐ Red River Hog
- ☐ Barbary Wild Boar
- ☐ Eurasian Wild Boar (Europe)
- ☐ Eurasian Wild Boar (Asia)
- ☐ Feral Boar (N. Am. Intro.)
- ☐ Feral Boar (Africa)
- ☐ Feral Boar (South America)
- ☐ Feral Boar (South Pacific)
- ☐ Collared Peccary or Javelina (N. Am.)
- ☐ Collared Peccary or Javelina (S. Am.)
- ☐ White-Lipped Peccary (N. Am.)
- ☐ White-Lipped Peccary (S. Am.)

All animals must be free range.

INNER CIRCLE AWARDS

PREDATORS OF THE WORLD

Copper: 6 | Bronze: 8 | Silver: 10 | Gold: 12 | Diamond: 15

BOW: Copper: 3 | Bronze: 4 | Silver: 5 | Gold: 6 | Diamond: 8

- ☐ Polar Bear
- ☐ Contin. (Inland) Black Bear
- ☐ Alaska Brown Bear
- ☐ Common Grizzly Bear
- ☐ Coastal (Pacific) Black Bear
- ☐ Eurasian Brown Bear
- ☐ Siberian Brown Bear
- ☐ Kamchatka Brown Bear
- ☐ Amur Brown Bear
- ☐ Asian Black Bear
- ☐ Glacier Black Bear
- ☐ Sloth Bear
- ☐ Himalayan Brown Bear
- ☐ Spectacled Bear
- ☐ Mideastern Brown Bear
- ☐ Barren Ground Grizzly Bear
- ☐ Wolverine
- ☐ Bobcat
- ☐ Canada Lynx
- ☐ Eurasian Lynx
- ☐ Jaguar**
- ☐ Ocelot*
- ☐ African Leopard
- ☐ African Cheetah
- ☐ African Lion
- ☐ Nile Crocodile
- ☐ American Alligator
- ☐ Common Spectacled Caiman
- ☐ Spotted Hyena
- ☐ Brown Hyena
- ☐ Asian Striped Hyena
- ☐ African Striped Hyena
- ☐ Aardwolf
- ☐ Caracal
- ☐ Serval
- ☐ African Golden Cat
- ☐ African Civet, Palm Civet, or
- ☐ Civet Cat*
- ☐ African, Asian, or European
- ☐ Wild Cat
- ☐ Cougar (Puma, Mtn. Lion)**
- ☐ Gray Wolf
- ☐ Genet Cat*
- ☐ Coyote*
- ☐ Jackal or Golden Jackal*
- ☐ Racoon Dog*
- ☐ Gray, Red, or Bat-Eared Fox*
- ☐ Asian, Cape, Arctic, or Kit
- ☐ Fox*
- ☐ Honey Badger

*photo entry only
** can be darted
*** must be free range

Species from each continent qualify for general categories.

PYGMY ANTELOPE OF AFRICA

Copper: 4 | Bronze: 8 | Silver: 10 | Gold: 12 | Diamond: 15

BOW: Copper: 2 | Bronze: 3 | Silver: 4 | Gold: 5 | Diamond: 6

- ☐ Klipspringer
- ☐ Central Oribi
- ☐ Sudan Oribi
- ☐ Southern Oribi
- ☐ Western Oribi
- ☐ Steenbok
- ☐ Cape Grysbok
- ☐ Sharpe Grysbok
- ☐ Livingstone Suni
- ☐ East African Suni
- ☐ Zanzibar Suni
- ☐ Royal Antelope
- ☐ Bates Pygmy Antelope
- ☐ Salt Dik-Dik
- ☐ Harar Dik-Dik
- ☐ Guenther Dik-Dik
- ☐ Kirk Dik-Dik
- ☐ Damara Dik-Dik
- ☐ Phillips Dik-Dik
- ☐ Southern Bush Duiker
- ☐ Angolan Bush Duiker
- ☐ East African Bush Duiker
- ☐ Western Bush Duiker
- ☐ Jentink Duiker
- ☐ Yellow-Backed Duiker
- ☐ Ader Duiker
- ☐ Abbott Duiker
- ☐ Bay Duiker
- ☐ Peters Duiker
- ☐ Weyns Duiker
- ☐ Gabon Duiker (or White-Bellied)
- ☐ Black-Fronted Duiker
- ☐ Ogilby Duiker
- ☐ Zebra Duiker
- ☐ Black Duiker
- ☐ Harvey Red Duiker
- ☐ Natal Red Duiker
- ☐ Red-Flanked Duiker
- ☐ Maxwell Duiker
- ☐ Blue Duiker

Have you achieved this award? You may also achieve the Tiny Ten Milestone award.

RED DEER/WAPITI OF THE WORLD

Copper: 4 | Bronze: 5 | Silver: 6 | Gold: 7 | Diamond: 8

BOW: Copper: 2 | Bronze: 3 | Silver: 4 | Gold: 5 | Diamond: 6

- ☐ English Red Deer
- ☐ European Red Deer
- ☐ Norwegian Red Deer
- ☐ Scottish Red Deer
- ☐ Mideastern Red Deer (or Maral)
- ☐ Red Deer (N. America Intro.)
- ☐ Red Deer (Africa Introduced)
- ☐ Red Deer (S. America)
- ☐ Red Deer (S. Pacific)
- ☐ Gansu Deer
- ☐ Alashan Wapiti
- ☐ Tian Shan Wapiti (or Maral)
- ☐ Altai Wapiti
- ☐ Manchurian Wapiti
- ☐ Rocky Mountain Elk
- ☐ Roosevelt Elk
- ☐ Tule Elk*
- ☐ Wapiti or Maral (Europe)
- ☐ Wapiti (S. Pacific)
- ☐ Iberian Red Deer

*must be free range

RING-HORNED ANTELOPE OF AFRICA

Copper: 9 | Bronze: 11 | Silver: 18 | Gold: 27 | Diamond: 33

	C	B	S	G	D
IMPALA					
☐ East African Impala					
☐ Southern Impala	1	1	1	2	2
☐ Angolan or Black-Faced Impala					
SPRINGBOK					
☐ Kalahari Springbok					
☐ Angolan Springbok					
☐ South African Springbok					
☐ Black Springbok	1	1	2	3	4
☐ White Springbok					
☐ Copper Springbok					
REEDBUCKS & RHEBOK					
☐ Common Reedbuck					
☐ Eastern Bohor Reedbuck					
☐ Abyssinian Bohor Reedbuck					
☐ Sudan Bohor Reedbuck					
☐ Nigerian Bohor Reedbuck	1	1	2	3	4
☐ Nagor Reedbuck					
☐ Southern Mountain Reedbuck					
☐ Chanler Mountain Reedbuck					
☐ Western Mountain Reedbuck					
☐ Vaal Rhebok					
WATERBUCK					
☐ Common Waterbuck (or Ringed)					
☐ Sing-Sing Waterbuck					
☐ E. African Defassa Waterbuck	1	1	1	2	3
☐ Crawshay Defassa Waterbuck					
☐ Angolan Defassa Waterbuck					
HARTEBEESTS					
☐ Cape or Red Hartebeest					
☐ Coke Hartebeest	1	1	2	3	4
☐ Kenya Highland Hartebeest					

	C	B	S	G	D
☐ Neumann Hartebeest					
☐ Lelwel Hartebeest					
☐ Western Hartebeest	1	1	2	3	4
☐ Lichtenstein Hartebeest					
☐ Swayne Hartebeest					
☐ Jackson Hartebeest					
ORYX & GEMSBOK					
☐ Kalahari Gemsbok					
☐ Angolan Gemsbok					
☐ Beisa Oryx					
☐ Scimitar-Horned Oryx*	1	1	1	2	2
☐ Fringe-Eared Oryx					
☐ Addax*					
☐ Burchell's Golden Oryx					
DAMALISCS					
☐ Korrigum					
☐ Tiang					
☐ Topi					
☐ Tsessebe					
☐ Hirola or Hunter Antelope	1	2	3	4	5
☐ Blesbok					
☐ White Blesbok					
☐ Bontebok					
LECHWE, KOB, PUKU					
☐ Common Lechwe					
☐ Kafue Flats Lechwe					
☐ Red Lechwe					
☐ Black Lechwe					
☐ Nile Lechwe	1	2	3	4	5
☐ White-Eared Kob					
☐ Uganda Kob					
☐ Central African Kob					
☐ West African Kob					
☐ Puku					

RING-HORNED ANTELOPE OF AFRICA

- continued -

SABLE ANTELOPE	C	B	S	G	D
☐ Common Sable Antelope	1	1	1	1	1
☐ Roosevelt Sable Antelope					
ROAN ANTELOPE					
☐ Western Roan Antelope					
☐ Sudan Roan Antelope			1	2	2
☐ East African Roan Antelope					
☐ Southern Roan Antelope					

GERENUKS	C	B	S	G	D
☐ Southern Gerenuk				1	1
☐ Northern Gerenuk					

*indigenous species only

RING-HORNED ANTELOPE OF AFRICA: BOW

Copper: 6 | Bronze: 9 | Silver: 12 | Gold: 15 | Diamond: 19

	C	B	S	G	D
IMPALA					
☐ East African Impala					
☐ Southern Impala	1	1	1	1	1
☐ Angolan or Black-Faced Impala					
SPRINGBOK					
☐ Kalahari Springbok					
☐ Angolan Springbok					
☐ South African Springbok					
☐ Black Springbok	1	1	2	2	3
☐ White Springbok					
☐ Copper Springbok					
REEDBUCKS & RHEBOK					
☐ Common Reedbuck					
☐ Eastern Bohor Reedbuck					
☐ Abyssinian Bohor Reedbuck					
☐ Sudan Bohor Reedbuck					
☐ Nigerian Bohor Reedbuck		1	1	2	2
☐ Nagor Reedbuck					
☐ Southern Mountain Reedbuck					
☐ Chanler Mountain Reedbuck					
☐ Western Mountain Reedbuck					
☐ Vaal Rhebok					
WATERBUCK					
☐ Common Waterbuck (or Ringed)					
☐ Sing-Sing Waterbuck					
☐ E. African Defassa Waterbuck	1	1	1	2	2
☐ Crawshay Defassa Waterbuck					
☐ Angolan Defassa Waterbuck					
HARTEBEESTS					
☐ Cape or Red Hartebeest					
☐ Coke Hartebeest	1	1	1	2	2
☐ Kenya Highland Hartebeest					

	C	B	S	G	D
☐ Neumann Hartebeest					
☐ Lelwel Hartebeest					
☐ Western Hartebeest	1	1	1	2	2
☐ Lichtenstein Hartebeest					
☐ Swayne Hartebeest					
☐ Jackson Hartebeest					
ORYX & GEMSBOK					
☐ Kalahari Gemsbok					
☐ Angolan Gemsbok					
☐ Beisa Oryx					
☐ Scimitar-Horned Oryx*	1	1	1	1	1
☐ Fringe-Eared Oryx					
☐ Addax*					
☐ Burchell's Golden Oryx					
DAMALISCS					
☐ Korrigum					
☐ Tiang					
☐ Topi					
☐ Tsessebe	1	1	2	2	3
☐ Hirola or Hunter Antelope					
☐ Blesbok					
☐ White Blesbok					
☐ Bontebok					
LECHWE, KOB, PUKU					
☐ Common Lechwe					
☐ Kafue Flats Lechwe					
☐ Red Lechwe					
☐ Black Lechwe		1	2	2	3
☐ Nile Lechwe					
☐ White-Eared Kob					
☐ Uganda Kob					
☐ Central African Kob					
☐ West African Kob					
☐ Puku					

RING-HORNED ANTELOPE OF AFRICA: BOW

- continued -

SABLE ANTELOPE	C	B	S	G	D
☐ Common Sable Antelope		1	1	1	1
☐ Roosevelt Sable Antelope					

ROAN ANTELOPE	C	B	S	G	D
☐ Western Roan Antelope					
☐ Sudan Roan Antelope					1
☐ East African Roan Antelope					
☐ Southern Roan Antelope					

GERENUKS	C	B	S	G	D
☐ Southern Gerenuk	NONE REQUIRED				
☐ Northern Gerenuk					

*indigenous species only

SPIRAL-HORNED ANTELOPE OF AFRICA

LEVEL	MINIMUM SPECIES	BOW MINIMUM SPECIES
Copper	5 Species from 3 Groups	3 Species from 2 Groups
Bronze	9 Species from 4 Groups	4 Species from 2 Groups
Silver	13 Species from 6 Groups	5 Species from 3 Groups
Gold	15 Species from 8 Groups	6 Species from 4 Groups
Diamond	17 Species from 9 Groups	8 Species from 4 Groups

GROUP ONE

- ☐ Central African Giant Eland
- ☐ Western Giant Eland

GROUP TWO

- ☐ Cape Eland
- ☐ Livingstone Eland
- ☐ East African Eland

GROUP THREE

- ☐ Central African Bongo (Cameroon)
- ☐ Eastern Bongo (Kenya)
- ☐ Western Bongo

GROUP FOUR

- ☐ Mountain Nyala

GROUP FIVE

- ☐ Common Nyala

GROUP SIX

- ☐ Zambezi Sitatunga
- ☐ Forest Sitatunga
- ☐ East African Sitatunga
- ☐ Ssese Islands Sitatunga

GROUP SEVEN

- ☐ Lesser Kudu

GROUP EIGHT

- ☐ Southern Greater Kudu
- ☐ Eastern Cape Greater Kudu
- ☐ East African Greater Kudu
- ☐ Abyssinian Greater Kudu
- ☐ Western Greater Kudu

GROUP NINE

- ☐ Harnessed Bushbuck
- ☐ Nile Bushbuck
- ☐ Abyssinian Bushbuck
- ☐ Menelik Bushbuck
- ☐ East African Bushbuck
- ☐ Chobe Bushbuck
- ☐ Limpopo Bushbuck
- ☐ Cape Bushbuck

TOP TEN AWARD

LEVEL	MINIMUM # OF TOP TEN ANIMALS REQUIRED
Copper	1
Bronze	2
Silver	5
Gold	10
Diamond	15

Rifle and bow requirements are the same.

WILD GOATS OF THE WORLD

Copper: 3 | Bronze: 5 | Silver: 8 | Gold: 10 | Diamond: 12

BOW: Copper: 2 | Bronze: 3 | Silver: 4 | Gold: 5 | Diamond: 6

- ☐ Persian Desert Ibex
- ☐ Alpine Ibex
- ☐ Asian Ibex
- ☐ Nubian Ibex
- ☐ Hybrid Ibex
- ☐ Kri Kri Ibex
- ☐ Gredos Ibex
- ☐ Beceite Ibex
- ☐ Southeastern Spanish Ibex
- ☐ Ronda Ibex
- ☐ Siberian Ibex
- ☐ Gobi Ibex
- ☐ Mid-Asian Ibex
- ☐ Himalayan Ibex
- ☐ Bezoar or Persian Ibex
- ☐ Sindh Ibex
- ☐ Mid-Asian Pamir Ibex
- ☐ West Caucasian Tur
- ☐ Mid-Caucasian Tur
- ☐ East Caucasian Tur
- ☐ Alpine Chamois
- ☐ Chartreuse Chamois
- ☐ Cantabrian Chamois
- ☐ Pyrenean Chamois
- ☐ Balkan Chamois
- ☐ Carpathian Chamois
- ☐ Lower Tatra Chamois
- ☐ Caucasian Chamois
- ☐ Anatolian Chamois
- ☐ Chamois (South Pacific)
- ☐ Chamois (N. Am.)
- ☐ American Mountain Goat*
- ☐ Feral Goat
- ☐ Balearean Goat
- ☐ Chiltan Wild Goat
- ☐ Mishmi Takin
- ☐ Sichuan Takin
- ☐ Golden Takin*
- ☐ Himalayan Serow
- ☐ Himalayan Goral
- ☐ Himalayan Tahr
- ☐ Nilgiri Tahr
- ☐ Bukharan Markhor
- ☐ Kashmir Markhor
- ☐ Kabul Markhor
- ☐ Astor Markhor
- ☐ Sulaiman Markhor
- ☐ Markhor (N. Am. Introduced)

*must be free range

Only 4 allowed from introduced/estate categories, all others must be free range.

WILD OXEN OF THE WORLD

Copper: 3 | Bronze: 5 | Silver: 6 | Gold: 7 | Diamond: 8

BOW: Copper: 2 | Bronze: 3 | Silver: 4 | Gold: 5 | Diamond: 6

- ☐ Cape or Southern Buffalo
- ☐ Nile Buffalo
- ☐ East African Savanna Buffalo
- ☐ West African Savanna Buffalo
- ☐ Cent. African Savanna Buffalo
- ☐ Dwarf Forest Buffalo
- ☐ American Bison
- ☐ Barren Ground Muskox
- ☐ Greenland Muskox
- ☐ Feral Yak (Asia)
- ☐ Water Buffalo (S. America)
- ☐ European Bison
- ☐ Wood Bison
- ☐ Yak (N. America)
- ☐ Water Buffalo (N. America)
- ☐ Water Buffalo (Asia)
- ☐ Water Buffalo (Africa)
- ☐ Water Buffalo (S. Pacific)
- ☐ Water Buffalo (Europe)
- ☐ Malayan Gaur
- ☐ Indian Water Buffalo
- ☐ Sichuan Takin
- ☐ Golden Takin
- ☐ Banteng (S. Pacific)
- ☐ Mishmi Takin
- ☐ Feral Ox (S. Pacific)
- ☐ Gayal

Only 1 allowed from North America or Africa Introduced.

WILD SHEEP OF THE WORLD

Copper: 4 | Bronze: 6 | Silver: 8 | Gold: 9 | Diamond: 12

BOW: Copper: 2 | Bronze: 3 | Silver: 4 | Gold: 5 | Diamond: 6

- ☐ Aoudad or Barbary Sheep
- ☐ Corsican Sheep
- ☐ Himalayan Blue Sheep
- ☐ Chinese Blue Sheep
- ☐ Dwarf Blue Sheep
- ☐ Red Sheep
- ☐ Central European Mouflon
- ☐ European Mouflon
- ☐ Iberian Mouflon
- ☐ Konya Mouflon
- ☐ Armenian Mouflon
- ☐ Esfahan Mouflon
- ☐ Laristan Mouflon
- ☐ Shiraz Mouflon
- ☐ Kerman Sheep
- ☐ Transcaspian Urial
- ☐ Afghan Urial
- ☐ Blanford Urial
- ☐ Punjab Urial
- ☐ Ladakh Urial
- ☐ Bukhara Urial
- ☐ Altay Argali
- ☐ Hangay Argali
- ☐ Gobi Argali
- ☐ Marco Polo Argali
- ☐ Marco Polo Argali (Morph)
- ☐ Gansu Argali
- ☐ Karaganda Argali
- ☐ Kara Tau Argali
- ☐ Kuruktag Argali
- ☐ Littledale Argali
- ☐ Sair Argali
- ☐ Severtzov Argali
- ☐ Tian Shan Argali
- ☐ Tibetan Argali
- ☐ Hume Argali
- ☐ Chukotka Snow Sheep
- ☐ Kamchatka Snow Sheep
- ☐ Putorana Snow Sheep
- ☐ Kolyma Snow Sheep
- ☐ Koryak Snow Sheep
- ☐ Okhotsk Snow Sheep
- ☐ Yakutia Snow Sheep
- ☐ Dall Sheep*
- ☐ Fannin Sheep
- ☐ Stone Sheep
- ☐ Rocky Mtn. Bighorn Sheep
- ☐ California Bighorn Sheep
- ☐ N. Baja Desert Bighorn Sheep
- ☐ S. Baja Desert Bighorn Sheep
- ☐ Mexican Desert Bighorn Sheep*
- ☐ Nelson Desert Bighorn Sheep
- ☐ Hybrid Sheep

*must be free range

Only 3 allowed from introduced/estate categories, all others must be free range.

CUMULATIVE AWARDS

Honoring those who have achieved exceptional heights of hunting success.

CUMULATIVE AWARDS

PINNACLE OF ACHIEVEMENT

FIRST PINNACLE

- ☐ 6 Inner Circle and/or Milestone Awards

SECOND PINNACLE

- ☐ 4 Silver Level Inner Circle Awards
- ☐ 2 Milestone Awards

THIRD PINNACLE

- ☐ 4 Gold Level Inner Circle Awards
- ☐ 3 Milestone Awards

FOURTH PINNACLE

- ☐ 5 Gold Level Inner Circle Awards
- ☐ 1 Diamond Level Inner Circle Award
- ☐ 3 Milestone Awards

2 Continental Awards can be substituted in place of a Milestone Award. This can be done for up to two substitutes.

4TH PINNACLE:
ON STAGE RECOGNITION AT ANNUAL SCI CONVENTION

ZENITH

REQUIREMENTS

- ☐ 6 Milestone Awards
- ☐ 2 Silver Level Inner Circle Awards
- ☐ 6 Gold Level Inner Circle Awards
- ☐ 2 Diamond Level Inner Circle Awards
- ☐ 4th Pinnacle of Achievement

2 Continental Awards can be substituted in place of a Milestone Award. This can be done for up to two substitutes.

As of 2022, the Zenith is required for the Crowning Achievement, World Hunting Award, and World Conservation and Hunting Award.

CROWNING ACHIEVEMENT

REQUIREMENTS

- ☐ 9 Milestones
- ☐ 15 Inner Circles, including the following:
  - ☐ Animals of Africa Inner Circle at Silver Level <u>or</u> Animals of North America at Gold Level
  - ☐ The Hunting Achievement Award at Silver Level
- ☐ Fourth Pinnacle of Achievement
- ☐ Zenith Award

2 Continental Awards can be substituted in place of a Milestone Award. This can be done for up to two substitutes.

As of 2022, the Zenith is required for the Crowning Achievement, World Hunting Award, and World Conservation and Hunting Award.

WORLD HUNTING AWARD

REQUIREMENTS

- ☐ 11 Milestones, including two of the following three:
  - ☐ African 29
  - ☐ North American 29
  - ☐ European 25
- ☐ 17 Diamond Level Inner Circles
- ☐ Fourth Pinnacle of Achievement
- ☐ Zenith Award
- ☐ Crowning Achievement

2 Continental Awards can be substituted in place of a Milestone Award. This can be done for up to two substitutes.

As of 2022, the Zenith is required for the Crowning Achievement, World Hunting Award, and World Conservation and Hunting Award.

ON STAGE RECOGNITION AT ANNUAL SCI CONVENTION

base level ring

upgraded ring

venator maximus

WORLD CONSERVATION AND HUNTING AWARD

REQUIREMENTS

- ☐ 14 Milestone Awards
- ☐ 25 Diamond Level Inner Circle Awards
- ☐ 4th Pinnacle of Achievement
- ☐ Zenith Award
- ☐ Crowning Achievement Award
- ☐ World Hunting Award

ON STAGE RECOGNITION AT ANNUAL SCI CONVENTION

2 Continental Awards can be substituted in place of a Milestone Award. This can be done for up to two substitutes.

As of 2022, the Zenith is required for the Crowning Achievement, World Hunting Award, and World Conservation and Hunting Award.

METHUSELAH AWARD

REQUIREMENTS

5 Methuselah Entries from 2 Different Continents

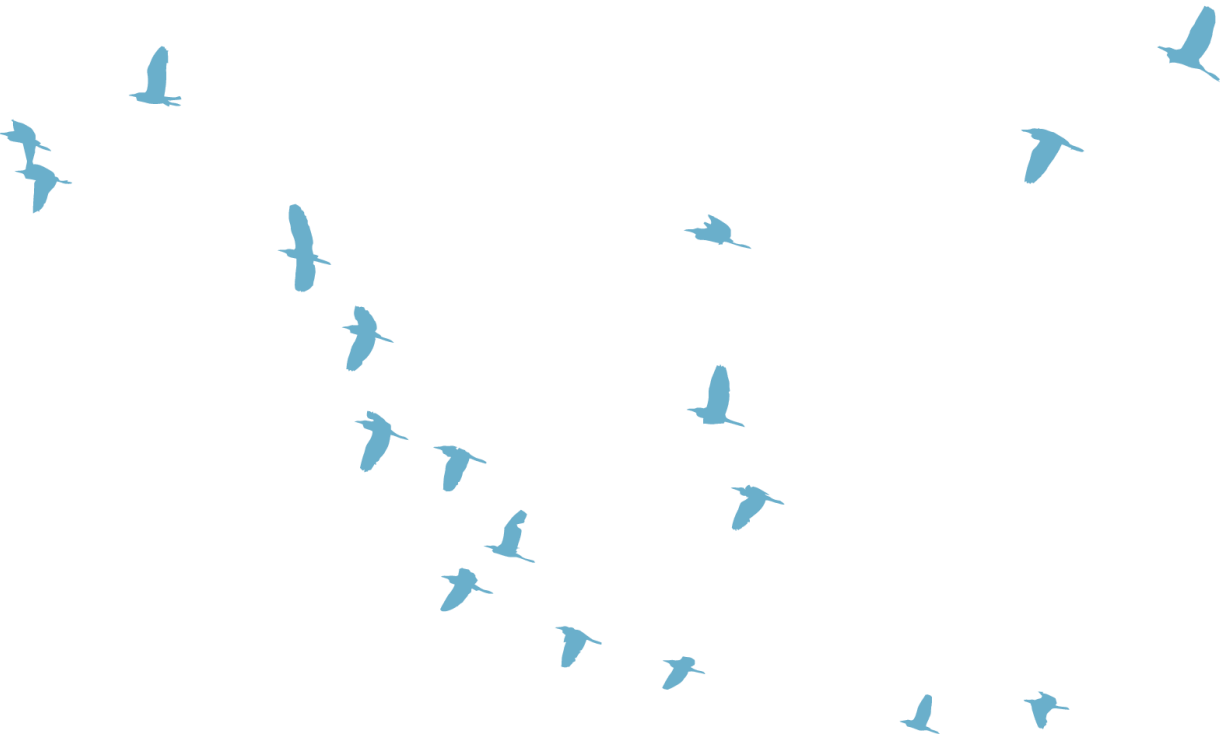

GAME BIRDS OF THE WORLD

NORTH AMERICAN QUAIL

6 Species Required

- ☐ Gambel's Quail
- ☐ Montezuma (Mearns') Quail
- ☐ Mountain Quail
- ☐ Black-Throated Bobwhite Quail
- ☐ Northern Bobwhite Quail
- ☐ Scaled Quail
- ☐ Valley Quail

NORTH AMERICAN GROUSE & PARTRIDGE

6 Species Required

- ☐ Blue Grouse
- ☐ Ruffed Grouse
- ☐ Sage Grouse
- ☐ Sharp-Tailed Grouse
- ☐ Spruce Grouse
- ☐ Chukar Partridge
- ☐ Hungarian Partridge

NORTH AMERICAN DOVE

4 Species Required

- ☐ Band-Tailed Pigeon
- ☐ Mourning Dove
- ☐ White-Winged Dove
- ☐ White-Tipped Dove

NORTH AMERICAN DUCKS

25 Species Required

- ☐ American Black Duck
- ☐ American Wigeon
- ☐ Blue-Winged Teal
- ☐ Cinnamon Teal
- ☐ Eurasian Wigeon
- ☐ Gadwall
- ☐ Green-Winged Teal
- ☐ Mallard
- ☐ Northern Shoveler
- ☐ Wood Duck
- ☐ Barrow's Goldeneye
- ☐ Black Scoter
- ☐ Bufflehead
- ☐ Canvasback
- ☐ Common Eider
- ☐ Common Goldeneye
- ☐ Common Merganser
- ☐ Greater Scaup
- ☐ Harlequin Duck
- ☐ Hooded Merganser
- ☐ King Eider
- ☐ Lesser Scaup
- ☐ Red-Breasted Merganser
- ☐ Redhead
- ☐ Ring-Necked Duck
- ☐ Ruddy Duck
- ☐ Spectacled Eider
- ☐ Steller's Eider
- ☐ Surf Scoter
- ☐ Tufted Duck
- ☐ White-Winged Scoter
- ☐ Black-Bellied Whistling Duck
- ☐ Fulvous Whistling Duck
- ☐ West Indian Whistling Duck
- ☐ Northern Pintail
- ☐ Long-Tailed Duck

NORTH AMERICAN GEESE

7 Species Required

- ☐ Barnacle Goose
- ☐ Black Brant
- ☐ Cackling Goose
- ☐ Canada Goose
- ☐ Emperor Goose
- ☐ Greater Snow Goose
- ☐ Atlantic Brant
- ☐ Lesser Snow Goose
- ☐ Ross Goose
- ☐ Greater White-Fronted Goose

SOUTH AMERICAN QUAIL

4 Species Required

- ☐ Starred Wood Quail
- ☐ Marbled Wood Quail
- ☐ Rufous-Breasted Wood Quail
- ☐ Spot-Winged Wood Quail
- ☐

SOUTH AMERICAN DOVE

6 Species Required

- ☐ Pacific Dove
- ☐ Eared Dove
- ☐ Black-Winged Ground Dove
- ☐ Bare-Faced Ground Dove
- ☐ Golden-Spotted Ground Dove
- ☐ White-Tipped Dove
- ☐ Grey-Fronted Dove
- ☐ Violaceous Quail-Dove
- ☐ Ruddy Ground Dove
- ☐ Scaled Dove
- ☐ Picui Ground Dove
- ☐ Croaking Ground Dove
- ☐ Plain-Breasted Ground Dove
- ☐ Blue Ground Dove

SOUTH AMERICAN PERDIZ

4 Species Required

- ☐ Puna Tinamou
- ☐ Patagonian Tinamou
- ☐ Perdiz Colorada
- ☐ Spotted Tinamou (Common Perdiz)
- ☐ Chilean Tinamou
- ☐ Ornate Tinamou
- ☐ Crested Tinamou (Giant Perdiz)
- ☐ Andean Tinamou

SOUTH AMERICAN DUCKS

6 Species Required

- ☐ Brazilian Duck (Brazilian Teal)
- ☐ Brown Pintail (Chilean Pintail)
- ☐ Crested Duck
- ☐ Fulvous Tree Duck
- ☐ Red Shoveler
- ☐ Torrent Duck
- ☐ Ringed Teal
- ☐ Rosy-Billed Pochards
- ☐ Silver Teal
- ☐ Southern Wigeon (Chiloé Wigeon)
- ☐ Speckled Teal
- ☐ White-Cheeked Pintail
- ☐ White-Faced Whistling Duck
- ☐ Yellow-Billed Pintail
- ☐ Cinnamon Teal
- ☐ Puna Teal
- ☐ Sharp-Winged Teal
- ☐ Andean Duck

SOUTH AMERICAN PIGEON

4 Species Required

- ☐ Scaled Pigeon
- ☐ Picazuro Pigeon
- ☐ Spot-Winged Pigeon
- ☐ Band-Tailed Pigeon
- ☐ Chilean Pigeon

AFRICAN QUAIL

2 Species Required

- ☐ Blue Quail
- ☐ Button Quail
- ☐ Common Bobwhite Quail
- ☐ Harlequin Quail

AFRICAN PARTRIDGE, FRANCOLIN, & SPURFOWL

6 Species Required

- ☐ Coqui Francolin
- ☐ Crested Partridge
- ☐ Grey-Wing Partridge
- ☐ Orange Rive Francolin
- ☐ Red-Wing Francolin
- ☐ Shelley's Francolin
- ☐ Red-Billed Spurfowl
- ☐ Red-Necked Spurfowl

AFRICAN GUINEA FOWL

2 Species Required

- ☐ Crested Guineafowl
- ☐ Helmeted Guineafowl
- ☐ Vulturine Guineafowl

AFRICAN DOVE & PIGEON

9 Species Required

- ☐ Blue-Spotted Dove
- ☐ Cape Turtle Dove
- ☐ Cinnamon Dove
- ☐ Emerald-Spotted Dove
- ☐ Green Pigeon Dove
- ☐ Laughing Dove
- ☐ Morning Dove
- ☐ Namaqua Dove
- ☐ Rameron Pigeon
- ☐ Red-Eyed Dove
- ☐ Rock Pigeon
- ☐ Tambourine Dove

AFRICAN SANDGROUSE

3 Species Required

- ☐ Burchell's Sandgrouse
- ☐ Double-Banded Sandgrouse
- ☐ Namaqua Sandgrouse
- ☐ Yellow-Throated Sandgrouse

AFRICAN DUCKS

9 Species Required

- ☐ African Black Duck
- ☐ Cape Shoveler
- ☐ Cape Teal
- ☐ Fulvous Whistling Duck
- ☐ Hottentot Teal
- ☐ African Knob-Billed Duck
- ☐ Red-Billed Teal
- ☐ Cape Shelduck
- ☐ Maccoa Duck
- ☐ Southern Pochard
- ☐ White-Backed Duck
- ☐ White-Faced Whistling Duck
- ☐ African Yellow-Billed Duck

AFRICAN GEESE

3 Species Required

- ☐ Egyptian Goose
- ☐ African Pygmy Goose
- ☐ Spur-Winged Goose

SELECTING YOUR AWARDS

INNER CIRCLE PLAQUES

1

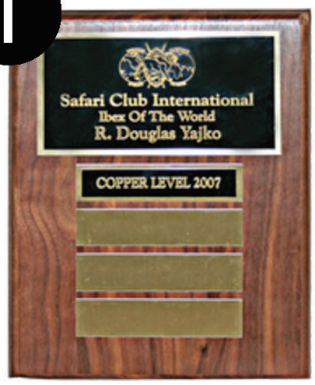

2

3

4

5

COPPER, BRONZE, SILVER, GOLD

The Copper level is the first level that members achieve on an Inner Circle. When this is achieved and paid for, you will receive a 10x8 walnut plaque. The plaque consists of an engraved brass plate displaying the SCI logo, award name, and your name proudly engraved below. Below the main plate are 4 successive blank brass plates, with the Copper level plate engraved at the top.

DIAMOND

Once the diamond level is achieved and paid for, choose from one of the many beautiful Signature Bronze animal bases that hold your Inner Circle Plaque.

LEVEL	LISTING FEE	ENTRY FEE
1 COPPER	$150	$300
2 BRONZE	$150	$300
3 SILVER	$150	$300
4 GOLD	$150	$300
5 DIAMOND	$150	$300
SIGNATURE BRONZE		+ $150
TOTAL:	$750	$1,650

CONTINENTAL PLAQUES

MILESTONE PLAQUES

Stand out among the crowd.

BOYER BRONZES are the perfect way to represent the hard work, dedication, and skill your hunting journey has required. Made with the highest quality walnut and a glowing golden bronze, these beautifully designed awards by Fred Boyer and John Tolmay elevate any trophy room.

Give yourself the proper credit for your achievements - contact us to order yours today.

AFRICA BIG FIVE

L12xW12xH26

AFRICAN 29

L12xW12xH25

ANIMALS OF EUROPE

ANIMALS OF NORTH AMERICA

L12xW12xH25

ANIMALS OF THE SOUTH PACIFIC

L12xW12xH24

ANIMALS OF SOUTH AMERICA

L12xW12xH24

ANTLERED GAME OF THE AMERICAS

L12xW12xH22

CATS OF THE WORLD

L11xW12xH25

DANGEROUS GAME OF AFRICA

L12xW12xH25

GLOBAL HUNTING AWARD

L12xW12xH26

GOATS OF THE WORLD

L12xW12xH28

HUNTING ACHIEVEMENT: BOW

L15xW15xH24

HUNTING ACHIEVEMENT: RIFLE

L15xW15xH24

IBEX OF THE WORLD

L12xW12xH28

INTRO. ANIMALS OF NORTH AMERICA

L15xW16xH25

NORTH AMERICAN WILD SHEEP

L12xW12xH25

NORTH AMERICAN 29

L12xW12xH25

WILD OXEN OF THE WORLD

L12xW12xH25

PIGS AND PECC. OF THE WORLD

L12xW12xH25

PREDATORS OF THE WORLD

L12xW12xH26

RING-HORNED ANT. OF AFRICA

L15xW14xH26

WILD SHEEP OF THE WORLD

L12xW14xH27

SPIRAL HORNED ANT. OF AFRICA

L12xW14xH23

TOP TEN

L12xW12xH24

WILD TURKEYS OF THE WORLD

L12xW12xH25

ANTLERED GAME OF THE WORLD

L12xW12xH28

ANIMALS OF AFRICA

L12xW19xH25

BEARS OF THE WORLD

L15xW15xH24

PYGMY ANTELOPES OF AFRICA

L12xW12xH28

TINY TEN

L11xW11xH28

SIGNATURE BRONZES

These anatomically detailed sculptures are admired for their elegance and timeless beauty that captures wildlife at its best. Each of these delicate works of art is individually cast. Rendered to the specification of the sculptor, each piece surmounts showroom quality.

These bronzes are beautiful on their own or holding one of your Inner Circle or Milestone Plaques.

CHAMOIS

ELAND

ELEPHANT

ELK

FALLOW DEER

GAZELLE

GEMSBOK

GRIZZLY BEAR

IBEX

IMPALA

JAVELINA

KLIPSPRINGER

KUDU

CATS

MARKHOR

MOOSE

MOUNTAIN GOAT

MOUNTAIN LION

RED STAG

RHINO

SABLE

SCIMITAR

SIKA DEER

TAHR

WARTHOG

WATER BUFFALO

WHITE-TAILED DEER

WILD SHEEP

WILDEBEEST

TURKEY

AFRICAN LION

AOUDAD

AXIS DEER

BISON

BLACK BEAR

BLACK BUCK

BONGO

CAPE BUFFALO

CARIBOU

CONTINENTAL LAPEL PINS **allow you to carry your hunting legacy with you wherever you go. These high quality pieces are a must for attending SCI Convention, local chapter events, or to start conversations wherever you find yourself!**

SCI Cumulative Continental Lapel Pin

for those who have completed all six Continentals

AFRICAN 15

ASIA 8

EUROPEAN 12

NORTH AMERICAN 12

SOITH AMERICA 8

SOUTH PACIFIC 8

CUMULATIVE

COST OF AWARDS

Listing Fee: Published Recognition Only

CONTINENTAL AWARDS

LISTING FEE: $125

ENTRY FEE + PLAQUE: $200

LAPEL PIN: $50

US Shipping: $25
International Shipping: $45

MILESTONE AWARDS

LISTING FEE: $150

ENTRY FEE + PLAQUE: $300

US Shipping: $25
International Shipping: $45

INNER CIRCLE AWARDS

LEVEL	LISTING FEE	ENTRY FEE + PLAQUE
COPPER	$150	$300
BRONZE	$150	$300
SILVER	$150	$300
GOLD	$150	$300
DIAMOND	$150	$300

US Shipping: $25/International Shipping: $45

SIGNATURE BRONZES

IF DIAMOND LEVEL INNER CIRCLE HAS BEEN ACHIEVED: $150*

IF DIAMOND LEVEL INNER CIRCLE NOT YET ACHIEVED: $1,500

***Must have purchased entry fee at each level to be able to purchase at $150.**

US Shipping: $75-125/ International Shipping: $250-$325

BOYER BRONZES

$3,500

US Shipping: $150
International Shipping: $300

All prices subject to change.

COST OF AWARDS

PINNACLE OF ACHIEVEMENT

FIRST PINNACLE: $1000
SECOND PINNACLE: $75
THIRD PINNACLE: $75
FOURTH PINNACLE: $75

US Shipping: $75
International Shipping: $250

ZENITH

$1,000

US Shipping: $75
International Shipping - $250

CROWNING ACHIEVEMENT

$1,000

US Shipping - $75
International Shipping - $250

WORLD HUNTING AWARD

RING: $5,500
UPGRADED RING: $12,500
VENATOR MAXIMUS RING: $16,500

US Shipping: $75
International Shipping: $250

WORLD CONSERVATION AND HUNTING AWARD

$6,000

Crate - $250
Shipping - charged after delivery

METHUSELAH

750

US Shipping: $75
International Shipping: $250

All prices subject to change.

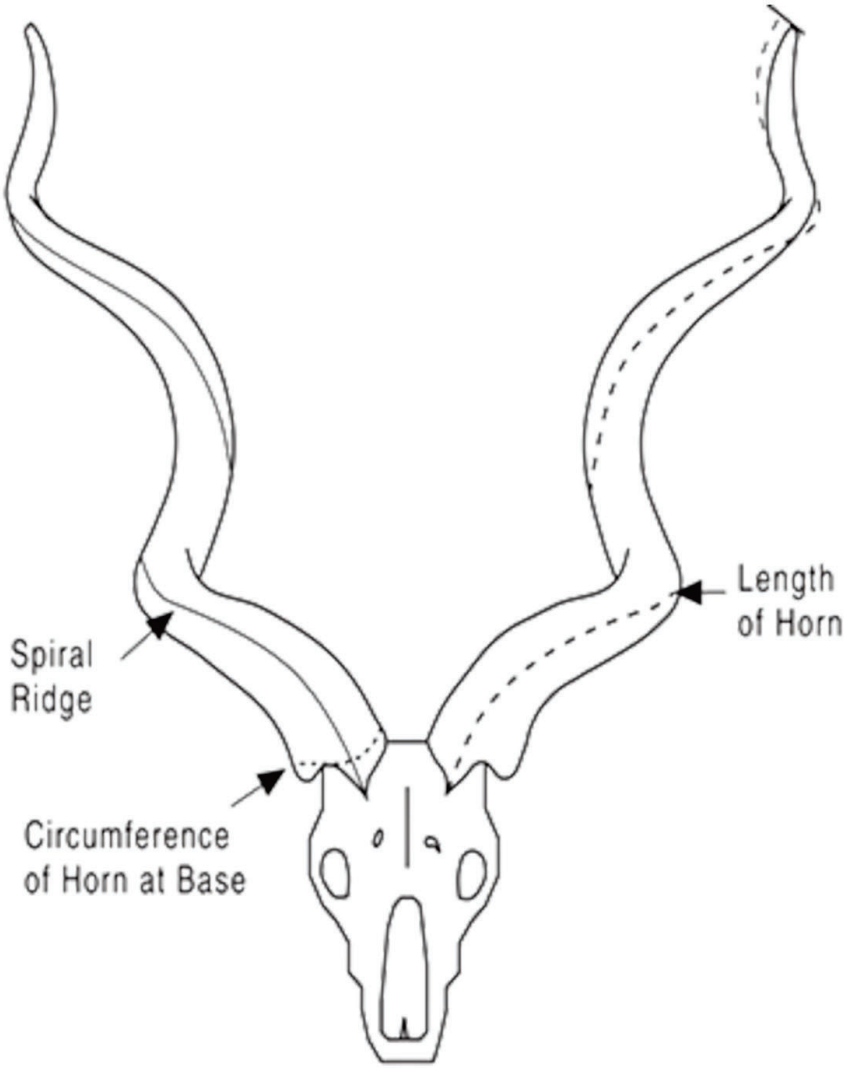

SUBMITTING AN ENTRY

HOW TO SUBMIT AN ENTRY

1. IF SUBMITTING A MEASURED ENTRY, HAVE ANIMAL MEASURED BY SCI OFFICIAL MEASURER.

2. GATHER FIELD PHOTO, FULLY COMPLETED ENTRY FORM, AND ANY REQUIRED PERMITS.

3. LOG INTO SCI ONLINE RECORD BOOK.

4. ONCE LOGGED INTO THE ONLINE RECORD BOOK HOMEPAGE, SCROLL DOWN AND CLICK "SUBMIT NEW ENTRY."

5. FOLLOW THE INSTRUCTIONS ON THE SCREEN TO SELECT YOUR SPECIES AND UPLOAD YOUR COMPLETED ENTRY FORM + PHOTOS.

6. ONCE SUBMITTED, ENTRY IS INPUTTED BY STAFF AND SENT TO COMMITTEE FOR REVIEW. THE RECORD BOOK COMMITTEE THEN APPROVES, REJECTS, OR FLAGS THE ENTRY FOR FURTHER INFORMATION.

Entries may also be submitted via mail or email, however processing times for these entry methods are slower. Please insure that forms are thoroughly completed, signed, and photos are attached. See page 113 for Record Book Department contact information.

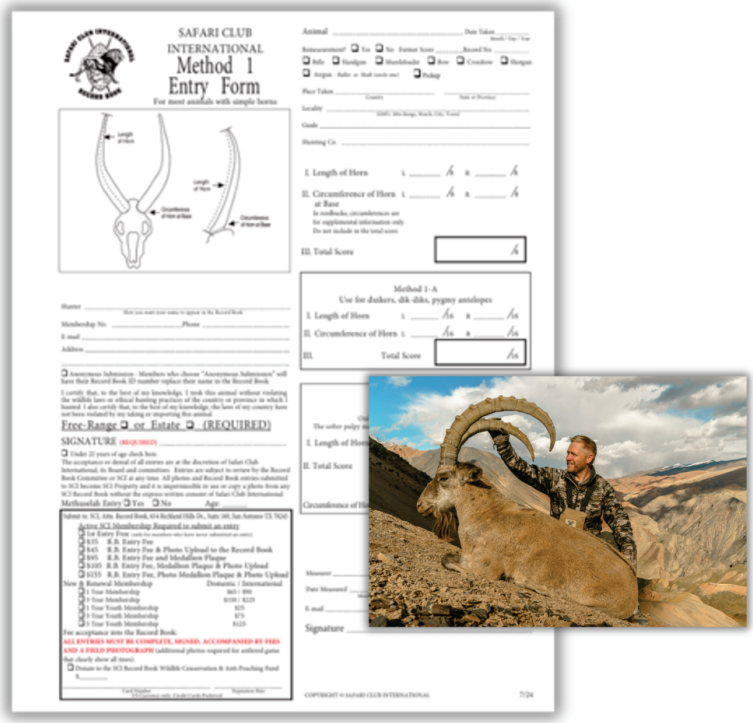

SUBMIT YOUR ENTRY

MAIL-IN

THE SCI ONLINE RECORD BOOK

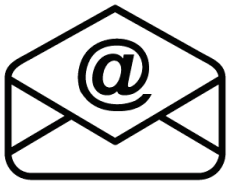

E-MAIL

The largest of its kind in the world, SCI's Record Book is considered the gold standard of encyclopedias of big-game animals.

The unique program and all-inclusive scoring system has helped document hunting heritage since 1977. All entries are submitted by hunters and verified by SCI Measurers to ensure accuracy. SCI contributes 100 percent of the net proceeds from the Record Book and its World Hunting Awards to conservation and anti-poaching efforts across the globe.

TYPES OF ENTRIES

Photo Entry	a non-measured entry
Record Book Entry	a measured entry

Both Record Book and Photo entries count towards the World Hunting Awards program.

ENTRY OPTIONS & PRICING

Entry Only	$35
Entry + Photo Upload	$45
Entry + Medallion Plaque	$95
Entry + Photo Upload + Medallion Plaque	$105
Entry + Photo Upload + Photo Medallion Plaque	$155
Add Top Ten Ring to Plaque	$15

Pricing includes Shipping.

MEDALLION PLAQUE

PHOTO MEDALLION PLAQUE

METHUSELAH ENTRIES

A Methuselah animal is an ancient warrior (with battle wounds to prove it) that has outsmarted and endured all the predators while leaving the next generation of breeders to carry on their conservation legacy.

To submit a Methuselah Entry, hunters need to provide the Record Book Committee with additional pictures and/or documentation demonstrating the features of Methuselah Animals, to include:

- **Body condition**
- **Teeth wear**
- **Horn mass**
- **Horns showing wear, brooming and breakage that comes with longevity.**
- **Pictures of antlers showing antler mass or receding growth characteristics of a past prime deer**

Additional documentation could include Game Management Departments' age estimates based on analysis of teeth or horn rings.

For previously submitted entries, submit the Methuselah Entry Form with the additional required photo or documentation.

Once an entry is approved for the Methuselah, the member can further recognize that entry by purchasing an engraved Methuselah Coin, a specialized Methuselah ID Plaque or a Methuselah Photo Plaque.

QUALIFYING FOR THE METHUSELAH AWARD

Each Methuselah entry helps qualify a member to receive the Methuselah award on stage at the Night of the Hunter event during the annual SCI Convention. To qualify for the award, members must have taken five Methuselah animals from two different continents.

METHUSELAH COIN

METHUSELAH
PHOTO MEDALLION

TOP TEN & TOP TWENTY ENTRIES

Record Book entries which qualify as a potential Top Ten or Top Twenty distinguish themselves as the top of their class in score. As such, we believe these impressive achievements deserve a plaque which highlights and honors them properly.

SCI requires scoring by an independent Master Measurer for ANY OVERALL Top Ten and Top Twenty entries. In some circumstance when Master Measurers are not able to assist, certification can also be coordinated using video conference. For further policies regarding certification of entries, consult the SCI Official Measurer's Manual.

SCI Record Book Department

Phone

888-HUNT-SCI

E-Mail

SCIOnlineRecordBook@SafariClub.Org

Mailing Address

ATTN: Record Book
654 Richland Hills Dr.
Suite 160
San Antonio, TX 78245

field notes

PRESERVE YOUR HUNTING LEGACY